THE NEWS ... cents is what The Constitution is now offering.

THE ATLANTA CONSTITUTION.

TWO CE...

PRICE TWO CENTS VOL. XXXIV—ATLANTA, GA., TUESDAY, MORNING, OCTOBER 1 190...—TWELVE PAGES. PRICE TWO CEN...

SOLDIERS' HOME, DESTROYED BY FLAMES THAT RELIT THE FIRE OF A SMOULDERING SYMPATHY, WILL BE REBUILT BY GEORGIANS

Georgia's Gift to the Followers of Lee Is Reduced to Ashes.

TEMPORARY QUARTERS ARE AT ONCE PROVIDED

Insurance on the Building Amounted to $10,000, and on Furniture $2,000 — The Structure, Throughout, Was Valued at $33,500.

A grim array of blackened chimneys, rising like specters from a smoldering, shapeless mass of charred and twisted debris is all that is left today of the abode that yesterday sheltered the confederate soldiers of Georgia who claimed it as their home.

The work of the people of Georgia, covering a period of nearly twelve years, to provide a home which they had long vowed for the surviving remnant of gray-haired soldiers of the days of civil strife was swept away even as the doors had just swung open to these true and fearless heroes.

The Confederate Soldiers' home shortly after 8 o'clock yesterday morning was completely destroyed by fire, but two hours being necessary to reduce the buildings to a mound of ashes.

The blaze started in the central portion of the structure, in the lavatories on the first floor. A crematory system was employed here and a fire was made in the heating furnace each day. Following the usual custom, a fire was made yesterday morning, a quantity of small bits of wood and shavings being used for the purpose. A very short time after the furnace had been fired Dr. E. S. E. Bryan, the surgeon of the home, discovered a jet of flame issuing through the top of the furnace.

Discovery of the Fire.

Dr. Bryan immediately summoned others in the building and Superintendent James A. Wilson and others hurried to the scene. The woodwork near the furnace by this time had become ignited and a dense volume of smoke was pouring from the vicinity of the furnace to every part of the building.

The meager apparatus for extinguishing fire was quickly brought into play, but practically without result. The flames had gained an almost uncheckable headway, fed by the inflammable material of which the building was constructed, and soon any chance of saving even a portion of the home was beyond human power.

With the first outbreak of the conflagration a telephone message was sent to the headquarters, but the home being cut off from the department's water supply, any effort of the apparatus would have been futile. One of the hook and ladder trucks from the department was sent to the scene, but by the time it had arrived the work of the flames had progressed sufficiently far to make its presence practically useless, although the usual rapid time was made by the truck in reaching the fire.

The fire was discovered at 8:25 o'clock and with the discovery heroic efforts toward extinguishment were instituted. The same dash and courage that signalized the efforts of the boys in gray some thirty years ago when they faced a different sort of fire marked their work of contending with yesterday's flames, even though their attempt was less vigorous.

All Got Out in Safety.

It was soon realized, however, that the soldiers' home was doomed and all energy was diverted to seeing that every member of this family of heroes was out of the building and in safety. A rapid investigation showed that all were out of harm's reach, although some of the more feeble occupants of the home had to be assisted from the burning structure. With the assurance that all were safe, there was an abandonment of effort to save the building from destruction, and it only remained for these veteran warriors to bid farewell to the place they had grown to know in four short months as home.

There beneath the trees whose branches seemed to reach out as though to shelter and protect them these men who never knew what it meant to flinch or falter in obedience to the severest command of duty showed an emotion that was a tribute to their manhood as they looked with moist eyes upon this mass of flames and blackened embers.

Very little was saved from the building other than a few of the personal belongings of the occupants of the home. One possession, however, the treasure of the home, the pride and glory of the white-haired veterans, was rescued from destruction. The confederate flag, bullet-rent and faded through the lapse of time.

The first intimation of danger was taken from its accustomed place and by hands that had borne it to the front on other days was carried beyond the reach of the fire. Even before any move was made to take their trunks and clothing from the burning building, this furled banner of the confederacy, symbolic of

Continued on Third Page.

A Group of Veterans Watching the Smouldering Ruins of Their Home.

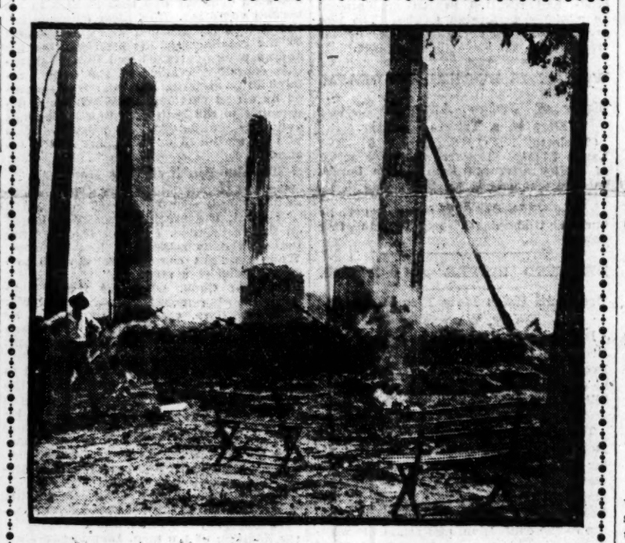

All That Remains of the Home Which Was Built for the Confederate Veterans of Georgia.

Press of Georgia Commends Movement To Rebuild the Home for Veterans.

THE SAVANNAH MORNING NEWS.

Savannah, Ga., September 30.—(Special.)—The Morning News will say editorially tomorrow:

"Homeless veterans! It was with sincere regret that Savannah heard of the burning yesterday of the Confederate Soldiers' home, near Atlanta. By reason of the destruction of the building more than seventy of the old heroes of the gray are left homeless, and some of them are ill. Unless aid were given at once there would be hardship and suffering among them. The good people of Atlanta will, of course, attend to their immediate wants. But that cannot be permanent. The thing to be done, therefore, is to rebuild the home, and do it as quickly as possible.

"This duty devolves upon the people of the state, whose hearts are still true to the men who offered their lives as a sacrifice for their country. Popular subscriptions must be the means employed. That will give everybody an opportunity to show 'how much' they are sorry, and show it quickly.

"The movement for the rebuilding of the home by the people should meet with immediate and generous response. The Morning News opens a subscription list in its business office this morning with a contribution of $100 and invites the citizens to aid in the good work. Subscriptions will be taken in Atlanta and other Georgia cities, no doubt. There ought to be little difficulty in raising the few thousand dollars needed."

THE AUGUSTA CHRONICLE.

Augusta, Ga., September 30.—(Special.)—The Chronicle will say editorially tomorrow:

"This is a sacred charge upon the people of Georgia, and one about which there can be no delay. The $10,000 that will be necessary to rebuild the home should be subscribed immediately. Every public-spirited Georgian and loyal friend of the old confederate soldiers ought to subscribe promptly. If every town in the state will take hold of this matter at once, and there is any sort of response to the call, the fund could be raised within a week.

"But even if the $10,000 is promptly subscribed it will take some time to rebuild the home and the necessity for the immediate care of the homeless old soldiers is upon us. Hon. William T. Gary makes the practical suggestion that some hotel, which is now unoccupied, be rented at once for the temporary home until the new one shall be rebuilt. The state has made an appropriation for the maintenance of the home and if a temporary shelter is rented the old soldiers can be supported in it just as they would have been had the home not been destroyed."

THE ROME TRIBUNE.

Rome, Ga., September 30.—(Special.)—The Tribune will say editorially in the morning:

"The burning of the Georgia Soldiers' home yesterday was a sad calamity. The old confederate veterans, seventy-one in number, are left homeless. The home should be rebuilt. That is certain. The only way to raise the funds necessary would seem to be to call upon a generous people. The state treasury has so many calls upon it that it is not probable that it could be called upon to assume at once the rebuilding of the home. What should be done should be done

Continued on Second ...

Georgia Will Give Another Home To Replace the One Destroyed.

AS BUILDING BURNED FUND WAS STARTED

Members of Atlanta G. A. R. Post Send Check To Aid in Rebuilding—Rev. Sam W. Small Volunteers To Give Five Lectures.

When tidings of the destruction wrought upon the abode that had given sustenance and shelter and comfort to the old and broken veterans of the confederate army were flashed throughout this city, with one mighty accord the sentiment was uttered that the home shall be rebuilt.

From the heart of Atlanta came this mandatory appeal for another place of living for these old warriors, and even while the flames were at their work of demolition and the smoke was wreathing the building for all time from view, in every fiber of the city's being the determination was registered that from the cold ashes of the debris shall rise another home for the followers of Lee, builded from the offerings of hearts of love and loyalty.

It was one mighty heart throb, this sentiment that another home shall take the place of the one that is gone. It was a sentiment that found a responsive echo in the hearts of every being within Atlanta's gates. It was a sentiment that is destined to go resounding throughout the cities and the hamlets of Georgia and the southland. The home was a gift from Georgia to the survivors of the greatest army that ever faced death in response to duty's call. To Georgia belongs the right to give another home to take the place of the one that is no more.

When the flames of yesterday were at their fiercest, and even while the remnants of the home had not yet been consumed, materia expressions looking to the immediate erection of another structure came pouring into The Constitution office. The reflected glare of the burning building felt the smouldering sympathy in southern hearts, and ere the last wall fell a fund had sprung into existence to give back to the veterans as a tangible expression of gratitude that which is theirs by right—another home.

At 9:30 o'clock yesterday morning, following almost in the same breath with the announcement that the building was burning, a subscription of $5 was sent in to The Constitution office by G. W. Pratt with the instruction that it was to be added to a fund for the building of another home.

G. A. R. Men Send Check.

Again, from natures generous and magnanimous came a token of the esteem in which the boys in gray are held by those who once were foes. From the members of the G. A. R. of this city came expressions of sincerest sympathy and condolence, accompanied by a subscription for the new home. To Colonel Calhoun the donation was made, even while the building was being swept from existence. James T. Averill, of this city,

Continued on Third Page.

ALL WHISTLING FOR STIFF WIND

Columbia and Shamrock Race Over Triangular Course Today.

ODDS ON WHITE BEAUTY HAVE FALLEN A LITTLE

Sir Thomas Asserts That with a "Scupper" Breeze His Boat Will Win—Those Aboard the Columbia Are Confident.

New York, September 30.—Everyone is whistling for a favoring wind when the Columbia and Shamrock meet tomorrow in the second race for the America's cup. Interest is tuned to the highest pitch as a result of the grand contest of Saturday, confidence is supreme on board the Erin and the Shamrock, as it is with American yachtsmen. The course is to be triangular, 10 miles to a leg, a beat to windward and two reaches, or a run and a reach, this, however, depending upon the wind. The start may be expected about 11:30 o'clock.

The official forecast for Sandy Hook from Washington, is as follows:

Washington, September 30.—The weather bureau tonight issued the following forecast for tomorrow's yacht races at Sandy Hook:

"The winds will be light to fresh northerly in the morning, but they probably will decrease toward noon, and become variable and light."

A rattling wind without too much sea were the conditions on the course today, while the two great yachts lay at anchor in the horseshoe at Sandy Hook. It was such a day as made the sailors on both the challenger and defender envious. Sir Thomas Lipton called it Shamrock weather and said that with such a clinking breeze tomorrow he would surely move the cup a little. On board the Columbia there was no boasting, but a comfortable degree of confidence and certainty that if the defender wins tomorrow there will be nothing in it but three straight.

Odds Are Shaded Down.

Betting today showed the effect of Saturday's wonderful contest. The talk of long odds was silenced and 2 to 1 on Columbia seem to have been the best recorded on the general result, while on tomorrow's race these odds were shaded down, and in one instance, to 6 to 5. As a matter of fact, however, the actual bets recorded are at such various figures as to odds that no regular quotation can be given as a standard.

It was "wash day" on board the Columbia, and soon after daylight all hands were down on their knees on deck, each man scrubbing his white working suit, in which he will appear tomorrow. It required two lines, stretching from the bowsprit and to a point aft the rigging to hang all the clothes on, and when the men got through every suit was as white as the Columbia's shapely hull. After breakfast the crew of the mainsail was brought in on deck. Sailmakers and riggers went to work at it making some slight alterations and fixing a portion of the iron work about the boom. It is said the Shamrock is to have a new mainsail and jib for tomorrow's race, but no move was made during the day to change these sails. Four shrouds were hoisted and stretched and some wire rigging was spliced and served.

Shamrock Wants Wind.

Captain Sycamore and Sailmaker Ratsey were in frequent conference during the day and both agreed that a good, strong breeze from the northwest or southwest, with smooth water, is what the Shamrock wants for the triangular race.

BELLICOSE "BOBBY" LETS GO BROADSIDE IN SCHLEY INQUIRY

ADMIRAL ROBLEY D. EVANS, Who Appeared Before Schley Court.

Renowned Sea Dog, Robley Evans, Goes Over Entire Santiago Campaign.

WHAT SCHLEY DIDN'T DO AND WHAT EVANS DID

On Those Two Points "Coun... Tower Hero" Dilated—Story c... How He Fought the Iowa Thrilling in the Extreme.

Washington, September 30.—Rear Admiral Evans, who as captain commanded the battleship Iowa during the Santiago campaign, was a witness before the Schley naval court of inquiry today. His testimony covered the entire period from the time the Iowa left the port of Key West on the 20th of May, 1898, until the 5th of July, when Admiral Evans testified he had a conversation with Admiral Schley concerning the battle of the 3d. He described in detail the principal battle off Santiago, and also gave particulars concerning the bombardment of the Colon on the 31st of May.

Other witnesses of the day were Captain Theodore F. Jewell, who was commander of the cruiser Minneapolis during the Spanish war, and Commander James M. Miller, who was in command of the collier Merrimac until that vessel was turned over to Lieutenant Hobson and sunk in the mouth of the harbor of Santiago. Admiral Evans had not concluded his testimony when the court adjourned for the day.

Commander Miller read from the collier's log to show that the Iowa, the Massachusetts and the Castine had been coaling on the 23d and 24th. The sea on the 25th, he said, was nasty. On the 26th the collier was making from 6 to 11 knots and the sea was smoother. Vessels could have coaled that day. He had objected to having two battleships coal at once, as they had a peculiar rolling motion and might have crushed the collier between them. In response to the court Commander Miller said he could have coaled any of the ships on the 25th, though not comfortably.

CAPTAIN JEWELL DENIES GIVING NEWS TO SCHLEY

Captain Theodore F. Jewell said that he had first fallen in with the flying squadron on the evening of May 26. Captain Lemly quoted from Admiral Schley's letter to the senate committee on naval affairs, dated February 18, 1899, as...

Continued on Second Page.

MISS THURSTON WILL GIVE A BENEFIT FOR THE OLD VETERANS

SCARCE had the news of the destruction of the Soldiers' home reached the city before Miss Adelaide Thurston, who is playing an engagement at the Grand, communicated to The Constitution her desire to do something to aid in repairing the damage done by the flames which had wiped out the home of seventy scarred veterans. Miss Thurston's heart was moved to pity at the desolate condition of the aged inmates who had suddenly been deprived of a place to lay their heads at night. Her sympathy took an immediate and definite form of expression. After consultation with her manager, Claxton Wilstach, she decided to donate the entire proceeds of tonight's performance to the fund which is being raised for rebuilding the home.

The plan was unfolded to The Constitution and various details entered into to make the performance the biggest possible success. Seldom has a movement met with such hearty approval. From the present outlook it is certain that the Grand opera house tonight will be taxed to its utmost capacity. From pit to dome the theater will be thronged with the largest audience ever assembled in a local play house. It is anticipated that fully $1,000 will be secured to swell the fund which has been steadily flowing in since the first news came that the Soldiers' home was on fire.

But mere size will not be the most distinctive feature of the assemblage. It will be such a gathering as the Grand has never before contained. All classes and conditions of men and women will be there. The various camps of Confederate Veterans, Sons of Veterans, Daughters of the Confederacy, Daughters of the Revolution, members of the Grand Army of the Republic, and in fact, all the patriotic societies and members of secret organizations will be represented by large delegations. The most interesting feature of the audience, however, will be the fact that the seventy inmates of the home, now homeless, will occupy seats in a conspicuous part of the theater. Many of these grizzled old soldiers have lived all their lives in remote sections of the state and have never witnessed a theatrical performance. Their arrival in a body will be the signal for a popular and enthusiastic demonstration.

The Daughters of the Confederacy have taken charge of decorating the theater and tattered and battle-scarred confederate flags will be draped around the boxes. Prior to the first act of "Sweet Clover," and during the intermission, the orchestra will play "Dixie" and other patriotic southern songs.

At 10 o'clock in the morning Chief W. R. Joyner's drum corps will parade the streets with flags and banners announcing the benefit performance.

Miss Thurston, whose generosity will so materially aid the veterans, is an Atlanta favorite. As Babbie in the "Little Minister" and still later in "The Greatest Thing in the World," she scored a splendid success. Miss Thurston is a native of the north and her father fought in the federal army. However, she has always shown a marked partiality for the south and is exceedingly fond of southern people. In a large measure she attributes her success to Southern audiences.

In speaking of the movement to build the home, she said:

"As soon as I heard of the burning of the home my heart went out to the thought of those old veterans who were deprived of the comforts which they so richly deserve and I felt that I must do something to help. My only regret is that

ADELAIDE THURSTON.
She Will Donate Entire Proceeds of Tonight's Performance of "Sweet Clover" To New Soldiers' Home Fund.

LICOSE BOB ES HIS GUNS

Evans Appears Before Schley Court as Department Witness.

"EGO" PLAYS HUGE PART IN THE STORY HE TOLD

Forced To Admit Schley Was Kept in Dark About Secret Signals. Texas Endangered by the Brooklyn's Loop, He Says.

After having been informed by the records commanded by such officers as Signalee, Jewell and Wise, that, although they had been off Santiago for a week, they had seen nothing of Cervera's fleet since it left Curacoa," and asked whether had given to Admiral Schley this information or any other information concerning the Spanish fleet.

The witness replied: "I gave him no information with reference to that subject whatever."

The judge advocate asked: "At the time you were within signaling distance of the flagship of the flying squadron off Santiago were you at any time asked any question by Commodore Schley as to the presence of the Spanish squadron in Santiago."

"Not to my recollection."

The witness said in reply to a question from Mr. Raynor that he had no knowledge that Captain Sigsbee, speaking for himself and for Captains Jewell and Wise, had stated to Commodore Schley, on the 26th, off Santiago, that neither he (the witness) nor Wise nor himself (Sigsbee) had seen anything or knew anything of the movements or whereabouts of the Spanish fleet. Nor did he know whether Captain Sigsbee wrote a letter to Commodore Schley stating that that was a fact.

"CONNING TOWER" EVANS IS CALLED TO THE STAND

Admiral Robley D. Evans was called to the witness stand. He stated that he had first joined the flying squadron off Cienfuegos on May 22, at 1 p. m., when he took dispatches from Admiral Sampson to Commodore Schley. These dispatches he had sent to Commodore Schley by his executive officer, Commodore Rogers, who he said he was going to engage the Colon. Describing that engagement, the witness said:

"About five minutes to 1, I saw the first shot from the Massachusetts fall short a long distance, and supposing she was firing at 7,000 yards, I gave the range to my guns 8,000 yards. I saw these shots fall short and increased the range to 9,000 yards. After the Massachusetts had passed the entrance to the harbor she turned with port helm and steamed back, the New Orleans and the Iowa following. On the run across the harbor I again fired at 10,000 yards. The shots still fell short and as the Massachusetts and New Orleans slowed down and stopped after they got across, I slowed my engines, then increased the range to 11,000 yards and fired two shots from the forward 12-inch turret. The first one was fired by Lieutenant VanDuser at 11,000 yards. I saw that it fell short. Lieutenant Hill had the other gun in that turret. I gave him the range at 11,500 yards and he fired, the shot struck very near the stern of the Colon. Both the 12-inch guns were disabled at the fire from that extreme elevation. After that we stood a mile and a half, possibly two miles to our blockading station again. That was all I saw done to injure the Colon."

The witness was then asked about the blockade off Santiago under Commodore Schley. He said the squadron stood seven or eight miles out during the day and a little farther out at night, with the Vixen and the Marblehead on the inside at night.

The judge advocate asked the witness concerning a statement by a lieutenant of the Spanish navy, printed by the navy department, to the effect that at dark the American ships withdrew to the southward, disappearing.

LOOP OF THE BROOKLYN IS DESCRIBED BY EVANS

The introduction of this book was objected to and Admiral Dewey said:

"The witness has already told what distance was maintained by the fleet. We don't care for that kind of information. Admiral Evans was there and can answer for himself. We want facts; not newspaper articles."

"Did you have an opportunity of observing the movements of the Brooklyn during the battle of Santiago?"

"I saw the Brooklyn when the fight began. When I reached the bridge of the Iowa the Brooklyn was still off to the westward, headed, I should say, northwest. That was just as the fight began. I saw her again possibly five minutes afterward, when she was steaming westward very fast, firing her port battery, headed northwest toward the head of the Spanish column. I did not see the Brooklyn again until my attention was directed to her, by the navigator calling to me, 'Lookout, captain, for the Texas.' I went on the port bridge where the navigator was standing, and said: 'Where the devil is the Texas.' The navigator said: 'Here she is, sir, in the smoke.' I said to myself, 'Captain Philips will look after the Texas,' and went below. In a few minutes the navigator called out again: 'Look out, captain, you'll run into the Texas.' I walked over to the port side on the bridge and saw the Brooklyn smokestack and military masts. She was lying directly across the bows of the Texas. The Texas was apparently backing and dangerously close to the Iowa. The Brooklyn seemed to be 100 yards directly in front of the Iowa. I eased the helm of the Iowa a little, ported her helm a little, and just at that moment the Oregon came through my lee and passed between me and the Texas, and the three boats were bunched together. At that time the Brooklyn was shut out in the smoke and saw no more of her until the Colon had passed well to the westward of me, when some one on the bridge said: 'The Brooklyn is knocked out.' I went to the bridge to see what had happened and she was then about a mile and a half forward of the port beam of the Iowa with the Colon seven or eight miles ahead and on her starboard bow."

EVANS HAD SECRET CODE, BUT DID NOT TELL SCHLEY

On his cross-examination by Mr. Raynor, Admiral Evans said he had left Key West with the Iowa for Cienfuegos on May 20, and that he knew before leaving that port that a secret code had been arranged for communication with the insurgents on shore at Cienfuegos, as Captain Chadwick had given him this information.

"He came on board the Iowa," said the witness, "to deliver dispatches to me before we got under way. To my best knowledge and belief, he gave me a written memorandum containing the secret code, but notwithstanding I have made diligent search among my papers for this document, I have failed to find it."

Mr. Raynor: "Can you refresh your memory about this memorandum? There is no doubt about one thing, and that is that the Iowa carried dispatches."

"None whatever."

"When were those dispatches delivered to Commodore Schley?"

"They were delivered between half-past 12 o'clock and 1 o'clock on the afternoon of the 22d."

"Did you read the memorandum about signals given to you by Captain Chadwick?"

"Certainly I did; but not the dispatches to Commodore Schley."

Mr. Raynor here exhibited to the witness two memoranda from the official reports, but Admiral Evans said that neither of these was the document to which he had reference. That, he said, was the code of signals with the insurgents.

"What became of that memorandum?"

"As I told you, I lost it. I searched everywhere and tried to find it. In fact, I am not sure it was a memorandum."

"When did you search for this memorandum?"

"I searched within the last month for it, ever since the question has been raised in the newspapers about my not having given Commodore Schley this information."

HE TOOK IT FOR GRANTED ADMIRAL SCHLEY KNEW

"Then, did you inform Commodore Schley that this system of signals had been arranged?"

"I did not. It never entered my mind that he did not know it."

"Upon what ground did you suppose that Commodore Schley knew it?"

"He was the commanding officer of the squadron."

"From what sources did you suppose he got this information?"

"I did not suppose anything about it. It never entered my head. If it had I should have said, of course, that the commanding officer of a naval force would not expect one of his junior captains to give him information about his signals. It was given to me as a piece of information, which I thought every captain in the fleet had. I never thought of Commodore Schley in connection with it. If I had supposed for a moment that Commodore Schley did not have it I would have given it to him the first thing on my arrival there. I did not intend to say that Commodore Schley had this signal code."

At this point Mr. Raynor produced Admiral Evans' book, "A Sailor's Log," and began to quote a passage from it on the subject of the code, when the judge advocate interrupted with an objection, which was sustained by the court, Admiral Dewey remarking, "I would rather you would get the statement from the witness here."

Mr. Raynor then, while reading from the book, put the question:

"Have you ever stated (quoting from Admiral Evans' book), 'I, of course, took it for granted that the commodore understood those signals as well as I did. Otherwise, I should have informed him of their significance?'"

"That is absolutely a fact," replied the witness.

Mr. Raynor questioned Admiral Evans at some length concerning the signals as displayed on the coast near Cienfuegos, which the admiral said the officer of the deck had told him had been seen on May 22 and 23, but the witness said he had had no conversation with Schley about these lights and had made no report to him of their appearance or significance.

OFFICIAL CHART WRONG, ADMIRAL SCHLEY ASSERTS

Mr. Raynor then asked Admiral Evans if he had seen the official chart showing the positions of the Brooklyn and other battleships on the day of the battle off Santiago, July 3, 1898. The admiral replied that he had seen the chart, but that it was wrong.

Mr. Raynor: "When did you first know about the turn of the Brooklyn, as you say, a short distance from the Texas?"

"When I saw her cross the bow of the Texas."

"Do you recollect the conversation you had with Commodore Schley on the 5th of July, the second day after the battle, regarding the loop of the Brooklyn?"

"No, sir; I did not."

"You do not recollect that Commodore Schley first told you on July 5 that it was the Brooklyn and not the Texas that made the turn?"

"I never imagined anything of the sort."

"Give briefly the purport of your conversation on that date with Commodore Schley."

"Briefly, as I recollect the conversation, he was talking to a person named Graham. He was sitting at his desk writing. I walked into his cabin to make a report. He put his hand on my shoulder and said: 'Bobby, I am just writing my report of the battle of the 3d of July.'

"He said: 'I have said of you that you handled your ship with consummate skill.' Then he introduced me to Mr. Graham. Then Captain Cook came in and asked if I would tell him whether the position of certain Spanish ships was correct, which came out first, etc.; that he had been a little confused in his mind. We talked a few minutes and I then went into Captain Cook's cabin."

Concerning the position of the Brooklyn and the Texas on the day of the battle, the witness said:

"The Brooklyn was dangerously near the Texas. I should say within one hundred yards of her."

ADMIRAL EVANS HEADED STRAIGHT FOR SPANIARDS

"What was your position, just at that time, when she crossed the course of the Texas, relative to the Brooklyn and the Texas?"

"The Iowa was heading straight in for the Spanish fleet to intercept the Vizcaya at that time. She was heading more to the northward than the Texas. The Texas was headed off more to the west. When I saw the Brooklyn the third time she was across the bow of the Texas heading south."

"When did you see her next, if at all?"

"After the Oquendo went ashore my attention was called to the Brooklyn by some one on the bridge who remarked: 'The Brooklyn is knocked out.' She was then hotly engaged with her starboard battery. She was headed parallel with the course of the Colon, I should say."

Admiral Evans then, in response to a question from Mr. Raynor, said he had been called to the deck of the Iowa on the evening of July 2 by Lieutenant Hill, who was the deck officer, and who had called his attention to columns of smoke rising from the entrance to the harbor. The lieutenant said it was his opinion that the Spaniards were preparing to come out, but he (Admiral Evans) expressed the opinion that they were merely shifting berths, as they had done on previous occasions. However, the signal at that time had been prepared and was kept in readiness all night, saying the enemy was escaping.

Captain Lemly made some interrogations on redirect examination. He asked:

"Under what instructions, written or verbal, or by signal from the flagship Brooklyn did you maneuver the Iowa during the naval battle of Santiago July 3, 1898?"

"I never saw any signal from her. I did not maneuver in obedience to any signal from the Brooklyn. I did not see any signals aboard her."

QUESTIONS BY THE COURT ABOUT SEA'S CONDITION

"Or any written or verbal instructions?"

"None whatever."

"What instruction, oral or written, of blockade or order of battle while a part of the flying squadron?"

"The order of blockade was to form column double distance and cruise in that formation."

"Was there any prescribed order of battle by which you would have been guided if the enemy's ships had come out of Santiago harbor prior to June 1, 1898?"

"There was none."

By the court: "Would it have been possible for the Iowa to coal from the Merrimac early in the afternoon of May 26?"

"It would have been?"

"Do you know of any reason why the ships could not get near the Colon on May 31?"

"I know of no reason why they could not."

"Are there any positions between Cienfuegos and the neighborhood of Santiago where vessels can coal in rough weather?"

"Between Cienfuegos and Santiago I know of no place where they could coal in rough weather."

"Was there any period between May 24 and May 26 when the Iowa could not have coaled from the collier Merrimac?"

"She could not have coaled from 8 o'clock in the morning of the 25th until 8 or 9 o'clock on the morning of the 26th, when it moderated."

Schley Extends Sympathy to Lemly.

Washington, September 30.—News was received here tonight of the death by burning of a sister of Captain Lemly, judge advocate of the Schley court of inquiry, which occurred in North Carolina today. Immediately on receipt of the news Admiral Schley and his counsel sent word to Captain Lemly offering to move the court to adjourn tomorrow, but the captain had retired and could not be seen.

OIL WELL OF THE RIGHT KIND.

In Louisiana the Force of Submerged Dyna mite Is Shown.

Welsh, Calcasieu, Parish, La., September 30.—About 5 o'clock this morning the oil well situated 3 miles from this place was the scene of perhaps the greatest eruption ever witnessed in this part of the country, Beaumont not excepted. The well was capped Saturday night and work was suspended until this morning. The cap was blown about four hundred feet from the well. Rocks, water, gas and oil were also thrown 250 feet in the air and for a distance of a quarter of a mile. The rotary, which weighs 1,500 pounds, was thrown 20 feet and the top of the derrick was completely torn off. Everything seems to indicate that the well will prove to be without an equal, and work will be resumed as soon as the derrick can be repaired and the action of the gas ceases. The well is but 200 feet deep.

NEW CHURCH FOR ROOSEVELT

Planned To Replace Present Structure by Memorial Edifice.

Pittsburg, September 30.—The executive committee of the Home Mission Board of the Reformed Church in America laid the plans at the opening session of its quarterly meeting tonight for a new memorial church at Washington to replace Grace church, in which President Roosevelt worships. All the English speaking synods of the church in this country will be asked to contribute.

The Washington congregation is small, and is not self-sustaining, the home board contributing several hundred dollars a year to its support. The present plans have been prepared by a Washington architect, and provide for a handsome brick structure to cost $30,000 on the present property, Fifteenth street, near O street, but it is probable provision will be made for a larger and more costly edifice, since Grace church has become the president's church. It is hoped to raise more than $30,000. The new church will be called Grace Memorial church. The committee has in hand a fund of $9,000 already raised.

OVERBURDENED.

The Egyptian woman looks greatly overburdened, and yet the physical burdens she carries will not compare with the burdens borne by many an American woman. There is no burden like the burden of disease. The woman who suffers from inflammation or ulceration, bearing-down pains, weak back and nervousness, bears a burden which crushes her very life.

Every woman should know that Dr. Pierce's Favorite Prescription makes weak women strong and sick women well. It cures the womanly diseases which cause weakness and feebleness. It quiets the nerves, cures the aching back and throbbing head, and gives strength for wifely cares and maternal duties.

"When I first wrote to you I was in a bad [state], and had almost given up," says Mrs. [Snider], of Wilkesville, Vinton Co., Ohio. "suffering from female trouble of the [worst]; I couldn't eat anything without great distress; throat hurt me by [times] was nervous and weak. Had numb and arms, heart trouble, pains all through and aching head and neck. It seemed [I could] not work at all. I got Dr. Pierce's [Favorite] and took it as directed, and the first [bottle] seemed to help me. I took three bottles [and] can say that it did me more good [than] other medicine I ever took. I feel [well] I have for years."

Dr. Pierce's Medical Adviser, in paper [covers] is sent *free* on receipt of 21 one-[cent] stamps to pay expense of mailing [only]; bound volume is $1.50. Address Dr. [R. V. Pierce], Buffalo, N. Y.

RUNNING PROBE INTO HEISTAND

Manila Hemp Scandal Is Being Investigated by Senate Committee.

PROMINENT MEN JOINED HEISTAND IN THE DEAL

Names of Michener, Melklejohn, Corbin, Dudley and Allen Figure in the Case—Heistand Says He Has Done Nothing Dishonorable.

Washington, September 30.—The senate sub-committee of the committee on military affairs, consisting of Senators Hawley, chairman, Proctor, Burrows, Cockrell and Harris, at 11 o'clock today began the investigation of charges against Lieutenant Colonel H. O. S. Heistand, of the army, in connection with the alleged Manila hemp combination. The charges were preferred by Major E. L. Hawkes, formerly a volunteer officer, and were deemed of sufficient seriousness to warrant an investigation by the senate.

At the opening of the inquiry several important documents from the war department were submitted to the committee, including a copy of the charges made against Colonel Heistand and his reply to them.

Reply of Heistand.

In his reply Colonel Heistand says he was identified with the proposed company, and considered his connection with it legitimate and honorable. Some time prior to the making of the charges, Colonel Heistand says he ceased all negotiations with Major Hawkes, effecting a settlement in full with him. Major Hawkes delivered to him all papers in the case and took a receipt for them. Subsequently Colonel Heistand received a letter from Major Hawkes, in which the latter said he had retained certified copies of all the letters and papers in the case, and had photographs of the more important documents.

At the afternoon session Major Hawkes was sworn, and testified to the statements heretofore made in the senate which caused the investigation. He went into details and read copies of letters which Heistand had written him. The most important development during the day was Major Hawkes' testimony regarding the first meeting of some of those who were projectors of the proposed Manila Rope Company, which was held in Dudley & Michener's law office, in this city, in the summer of 1899.

Prominent Men Involved.

Those present, besides the attorneys, were Colonel Heistand and W. E. Wharton. In answer to an inquiry as to who were in the company, Colonel Heistand wrote the following list of names:

William W. Dudley, Lewis T. Michener, E. L. Hawkes, James E. Boyd, George D. Melklejohn, Charles H. Allen, H. O. S. Heistand, H. C. Corbin and Lewis B. Jackson.

Major Hawkes produced a paper containing this list, saying he saw Heistand write the names. Colonel Heistand inspected the paper and said he thought it was his writing, but where or when he wrote the names he had no recollection.

Members of the committee brought out the fact that Boyd, Melklejohn, Allen, Corbin and Jackson were not present at the meeting.

Some discussion arose as to a cable message from General Otis contained in a letter Heistand wrote to Hawkes regarding a site for a hemp factory in the Philippines. The committee wanted to know who sent the cablegram to General Otis which called for his reply. Colonel Heistand said he sent it as a personal message.

The investigation will be resumed tomorrow at 10 o'clock.

BOERS CHARGE BRITISH FORT.

Heavy Losses Were Experienced by Besieged and Burghers.

Durban, Natal, September 30.—A force of 1,500 Boers, commanded by General Botha, made an attack, which lasted all day long, September 28, on Fort Itata, on the border of Zululand. The burghers were finally repulsed, but at a heavy cost to the garrison, whose losses were an officer and eleven men killed and five officers and thirty-eight men wounded. In addition sixty-three men are missing, of which number many are believed to have been killed or wounded. The Boer commandant Opperman and nineteen burghers are known to have been killed.

Ladysmith, Natal, September 30.—The British success at Fort Itata is now known to have been greater than was at first reported. Two hundred Boers were killed and more than three hundred were wounded or captured.

DURBIN MAKES NO ANSWER.

Governor Wants Time To Consider Taylor Requisition.

Indianapolis, Ind., September 30.—Governor Durbin this afternoon informed the Kentucky officials here with a requisition from Governor Beckham, of Kentucky, for the return to that state for trial of W. S. Taylor and Charles Finley, charging them with complicity in the Goebel murder, that he would not render formal decision for a week or more.

This final answer of the governor was in compliance with the request of the Kentucky representatives that the governor read carefully the transcript of the record and the briefs in the Powers case, the briefs and decisions of the court of appeals in all the Goebel cases, together with the dissenting opinions of the judges of the court of appeals from the decision of the court.

The papers submitted to the governor by Arthur Goebel, S. L. Millis and J. R. Griffin, of Cincinnati, and Chief of Police Williams, of Frankfort, Ky., were voluminous and treated the matter extensively from all standpoints, including the history of the Goebel murder, the trials of Powers, Youtsey, Howard and Ripley and the former application of Kentucky for requisitions for Taylor and Finley.

Arthur Goebel, in relating the interview with Governor Durbin, said:

"I asked the governor, who was about to deny the requisitions, if he had read all the evidence in the cases. He said he had not. I then asked him if, after reading the evidence, he felt the verdicts were fair in the other cases, he would surrender Taylor and Finley, and he did not reply. I then asked him if he did not think it fair that he should read this evidence before deciding and he said he would."

It is the general feeling here that the requisitions will be refused.

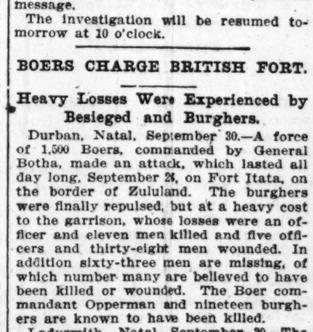

Suffered 20 Years. Cured of Piles.

A. L. Husung, Alma, W. Va., writes: "I suffered frightfully for twenty years from itching, blind and bleeding piles. I tried many remedies without relief. The first application gave blessed relief and part of a second box cured me completely." For sale by all druggists. Little book, "Piles, Cause and Cure," mailed free. Pyramid Drug Co., Marshall, Mich.

TRAPPED IN A BURNING MINE.

Horror Occurs at Wellington Colliery in British Columbia.

Victoria, British Columbia, September 30.—Premier Dunsmuir, president of the Wellington Colliery Company, has just received the following dispatch from Alexander Bridon, manager of extension mines of that company, situated near Ladysmith:

"Fire occurred in No. 2 slope at No. 3 level, which made such headway that in half an hour it was half way up the slope, spreading to the airways and workings of No. 2 and No. 3 mines. I was obliged to stop both of the mines after two explosions. Have lost some men; cannot say how many. From eight to fifteen men are in danger, if not lost. It is said that it was impossible to get air to them and that they are probably dead."

How To Cure Warts on Stock.

Send your name and address to the Paris Medicine Co., St. Louis, Mo., and they will send you by mail, free of cost, a package of PAZO OINTMENT, which is guaranteed to cure warts without leaving any scars. Will also cure sit-fast and other enlargements, and is recognized as the best remedy for barb-wire cuts. With PAZO OINTMENT you can ride saddle and harness galls and work the horse every day.

FREE boxes are given away to show what it will do and thus advertise it. No free boxes will be sent after thirty days.

DRIVEN FROM KENTUCKY TOW

Denouncing the Czologosz Coming Execution Causes Norwegian Trouble.

Owensboro, Ky., September 30.—Alfred Floirntz, a traveling salesman for a picture enlarging concern, was run out of town tonight for denouncing the execution of Czolgosz. He was taken to the depot in a bus by a small crowd, put on board a train for the west and warned never to return. He claimed to be a Norwegian, but is thought to be a Pole. He had expressed anarchistic views and admitted being compelled to leave the east.

Cabinet Crisis in Colombia.

Washington, September 30—Dr Silva, the Colombian minister, today received a personal message from Bogota announcing a cabinet crisis there. The dispatch came from his brother in law, Miguel Abadia Mendez, who announced that the crisis had resulted in his appointment as minister of foreign affairs. The new premier has been the secretary of the treasury in the Colombian cabinet.

WOMAN IS BURNED TO DEATH

Sister of Judge Advocate Lemly Dies in a Tragic Manner.

Charlotte, N. C., September 30.—Miss Laura Lemly, 45 years of age, a sister of Judge Advocate Lemly, was burned to death at her home in Salem, N. C., today. Her clothing caught from a kitchen stove, and she was so badly burned that death resulted in four hours.

BRAINED SISTER AND LOVER.

Greenhill Tells How Mrs. Uren and Meloy Were Killed.

Desoto, Mo., September 30.—William Greenhill tonight made a confession to Prosecuting Attorney Williams in which he says he and his brother, Daniel Greenhill, killed their sister, Mrs. Sadie Uren, and her suitor, John Meloy.

The confession says the brothers objected to Meloy's attentions to their sister because he was a spendthrift and wanted to marry Mrs. Uren because she was wealthy. On the night of the murder Daniel entered Mrs. Uren's room, according to the confession, and found the woman sitting on Meloy's lap. In a fit of rage, Greenhill grabbed a hatchet and sank it first into the skull of Meloy, after which he brained his sister. He then took a revolver from Meloy's pocket and fired into the wounds he had inflicted with the hatchet.

After the confession a warrant was sworn out for the arrest of Caleb Andrews as an accessory, and he was arrested. The confession does not implicate Andrews, but it intimates that he was a witness to the murder.

The Greenhills and Andrews are heavily guarded tonight to prevent any attempt at lynching. The trio will be taken to Hillsboro tomorrow morning for safety, as the feeling is intense.

CZOLGOSZ IS VERY HEARTY.

Assassin Still Taciturn but His Appetite Is Good.

Auburn, N. Y., September 30—Czolgosz's first Sunday in the condemned cell was unmarked by special incident. He is taciturn and his only conversation with guards is concerning meals. His appetite is unimpaired and he seems to have entirely recovered from his recent collapse. He has had no callers and but one letter, although Warden Meade is constantly receiving applications to visit the prisoner and to witness the electrocution. He was "bertillioned" yesterday. The warden declines to make measurements public. Czolgosz has not yet asked to see a spiritual adviser.

Salary Due McKinley.

Washington, September 30.—Warrants were drawn at the treasury department today in settlement of the salary due the late president at the time of his death. The amount was $1,858.88. Warrants also were drawn covering Mr. Roosevelt's salary to October 1, or seventeen days, and aggregating $2,309.78.

Will Not Renew Treaties.

Vienna, September 30.—According to the semi-official papers of Vienna and Buda Pest, Austria and Hungary will refuse to renew the commercial treaties with Germany on the basis proposed in the new German tariff bill.

Police Stopped the Fight.

St. Louis, September 30.—"Jack" Dunlevy, of Boston, and Elmer Mayfield, of Hot Springs, Ark., fought twelve rounds to a draw before the Olympic Athletic Club tonight. The contest was scheduled to go fifteen rounds, but a knockout being imminent in the twelfth round, with Mayfield as the sufferer, the police stopped the fight.

Filipino Cane for Roosevelt.

Washington, September 30.—F. Ureu, a wealthy Filipino planter, called at the White House today and presented to the president a gold-headed plain cane. The head bore a design emblematic of justice and power, and in the highest skill of the Filipino engravers.

GHOULS FORMED BY HIS NERVES

Officers at McKinley Vault Discredit the Story Told by Private.

ON HIS GREWSOME BEAT HIS NERVES GAVE WAY

Then He Imagined the Story of Being Attacked by Ghouls and Told It in Good Faith. More Sentinels Are Placed.

Canton, Ohio, September 30—The officers and men of company C, of the Fourteenth United States infantry, on duty at West Lawn cemetery guarding the resting place of President McKinley, worked diligently today investigating the strange story in which Private DePrend, who was on duty at the top of the vault Sunday night, figured so prominently. The same reticence imposed by military regulations which prevented the officers and men from making detailed statements concerning the incidents last night was operative today. The representative of the Associated Press saw all of the commissioned officers, several non-commissioned officers and a number of privates and gleaned the following:

All the commissioned officers and the members of the company in general accepted fully the story related by Private DePrend last night and really believe that the prowlers were about the vault with no good purpose. Today only one of the commissioned officers adhered to the belief that an attempt had been made upon the sentinel for ghoulish purposes.

Prompted by Cussedness.

He said:

"It was the real thing. It was prompted by the pure cussedness of some people who thought to bring reproach upon the nation by doing damage to the resting place of the dead president."

All the men who were seen expressed the belief that Private Deprend acted in good faith and that he related only what he believed to be the real circumstances. With the captain and others he went over the details of the whole affair at least a dozen times and it is said never varied in a matter of importance. Particular inquiry was made as to his sobriety at the time, and it is said that it is established beyond all reasonable doubt that he had not been drinking and that he was in his normal condition. The most common belief is that the sentinel was overwrought by the loneliness of his position, that his nerves were overtaxed and that imagination contributed some of the details related in good faith. The post was regarded by all as particularly isolated and depressing to the man guarding it at night and it is understood that more sentinels will be stationed at the point in the future.

Thinks Sentinel Was Deceived.

Captain Biddle authorized this statement:

"I think the sentinel deceived himself on the occurrence. I do not think an actual attack as related by him occurred. When daylight came there was no evidence found of a struggle."

Sergeant Cook, who was reported to have heard remarks Sunday afternoon among visitors, explained today that he has no suspicion that any of these men would have any interest in or would sympathize with any act of violence.

The matter has been reported in full to General Otis, at Chicago, commanding the department to which the guard is attached. Whether there will be a formal inquiry into the matter remains for General Otis to determine. Officers at the cemetery expressed the hope that, inasmuch as no actual harm had been done, no formal action would be taken.

The usual guard and patrol was on duty today. Last night, after the story of Private Deprend, the force was increased by the addition of ten men. Lieutenant Ware arrived from Fort Wayne, Mich., today and relieved Lieutenant Avery, who went back to the fort.

W. W. Astor Gives $10,000.

London, October 1.—William Waldorf Astor has given £10,000 to the fund for erecting the new premises of the National Society for the Prevention of Cruelty to Children.

Get the Most Out of Your Fo

You don't and can't if your st is weak. A weak stomach does gest all that is ordinarily taken It gets tired easily, and what it digest is wasted.

Among the signs of a weak s are uneasiness after eating, dis vous headache, and disagreeable ing.

"I have taken Hood's Sarsapa different times for stomach trouble run down condition of the system, a been greatly benefited by its use. not be without it in my family. I a bled especially in summer with wea ach and nausea and find Hood's Sars invaluable." E. B. HICKMAN, W.Che

Hood's Sarsapar and Pills

Strengthen and tone the stoma the whole digestive system.

I POSITIVELY CU PIMPLE and all affections of the skin restore to the complexion a healthy, rea glow, at your home. Book and full formation free. Call or write Dr. Woodbury D. L., 26 West 23d, New Y

Morse's Big Telephone D

New York, September 30.—Co the Telephone, Telegraph and Ca pany of America passed in hands of Charles W. Morse tod Morse was reported to have exer option on more than two-thirds stock of the company.

Trial of Mrs. Bonine.

Washington, September 30.—T for beginning the trial of Mrs. charged with the murder of J Ayres, the young Michigan cens in the Hotel Kenmore tragedy, to fixed for November 6.

Indictments Are Dismis

New York, September 30.—Th ments against Fire Commission J. Scannell and William L. Mark ing irregularities in the purchas department supplies, were dism day by Justice Gildersleeve in preme court. Permission was district attorney to resubmit the the grand jury.

Officer Convicted of For

San Francisco, September 30. Captain John M. Neall, formerly mand of troop D, Fourth Unite cavalry, was convicted today in ed States district court of for name of Colonel F. M. Coxe, Unit paymaster, to a voucher for property of Private John Cra his troop.

Seeley Dunn Has Resig

Louisville, Ky., September 3 Dunn, assistant superintendent St. Louis and Hendersonville railro headquarters in Evansville, has to accept the position of vice and general manager of the new the southwest backed by St. Lo talists.

Haitien Revolution Suppre

Kingston, Jamaica, September official advices from Hayti report pression of the revolutionary m at Jeremie. The arrests there reported to have been confined family, which was working in t est of M. Fouchard, the former minister of finance. The Hayti here say there is no truth in th that the revolutionary movem been suppressed.

HARRY M'MILLAN VER

Well-Known Atlantan Is M pected To Live Through Morning.

At 2:30 o'clock this morning dition of Harry McMillan, who h ill for the past three months, sidered such that his death pected at any moment. He has sufferer from Bright's disease.

Mr. McMillan is at the home mother, 151 Forrest avenue. He of the best known young men in having lived here nearly all For years he has been at the hea seed company on Marietta street, a large number of friends, not this city, but throughout the sta He has several brothers and Atlanta and comes of one of t prominent families of Georgia.

Press of Georgia Commends Movement.

Continued from First Page.

quickly. The homeless old veterans are waiting. Will there not be a ge fund quickly raised to rebuild the home?"

THE ATHENS BANNER.

ATHENS, GA., September 30.—(Special.)—The Banner will say tomo "The Banner takes pleasure in opening a subscription list for the r ing of the confederate home. When Mr. Grady made his call for subscr with which to erect this home for confederate veterans Athens sub more to the fund than any city in Georgia, except Atlanta. The more generous response of Athens then told how her people felt for the indige erans of the confederacy.

"The home has been through much bitter controversy, and there are who think the state could better afford to use the money expended maintenance as pensions, but, after all, it serves its purpose, and alme hundred aged veterans, adrift in the world, have been gathered together and have found a happy home in their penniless old age.

"We are confident that Athens will do her part in the work of re to the veterans the magnificent home that sprung from the heart and h Henry Grady."

I CURE PRIVATE DISEASE

Of men and women by an original method of treatment which has given every possible test, and has pro ven successful in the most seve

The diseases, as everyone knows, involve the delicate organs of the body; they, therefore, the most skillful treatment, and this can be o only from a specialist who has devoted himse entirely to their study and treatment. Unless intelligently, complications are sure to arise, lead to serious results.

The large percentage of cures made by me result of a careful individual study of chronic diseases cannot be cured by patent or ready-made medicines, but each case be treated upon its own merits. I seldom g cases exactly alike, or two patients who rec same treatment. I give each case careful and treat its every phase and effect upon the system. My specialty includes all private and diseases, such as unnatural discharges, lost stricture and varicocele, blood and skin dise

CONSULTATION FREE

I make no charge for consultation and invite everyone afflicted to call or write and investigate my met to cure them in the shortest time consistent with skillful treat a confidence confidential.

J. NEWTON HATHAWAY, M. D., 31 Inman Building, 25½ South Broad Street, Atlanta, Ga. Office hours, 8:30 a. m. to 6 p. m. Sundays 10 a. m. to 1 p. m. Private reception room for ladies.

Wi t

three t can wa so you many other things tiresome, unhealthy, u and wasteful. If it's n well and good; but it PEARLINE washing. ME'S way is best, quickest, most econo soap, no washboard, no little work—best result

26145

...e Most
... of Your Fo...
...t and can't if your st...
... weak stomach does ...
... is ordinarily taken ...
... easily, and what it ...
...sted.
...e signs of a weak s...
...ess after eating, fits ...
...che, and disagreeabl...
...aken Hood's Sarsapa...
...es for stomach trouble...
...dition of the system, a...
...benefited by its use. ...
...t it in my family. I s...
...y in summer with wea...
...a and find Hood's Sars...
E. B. HICKMAN, W.Ches...
...s Sarsapar...
...and Pills
...and tone the stoma...
...igestive system.

POSITIVELY CU...
PIMPLE...
...all affections of the skin...
...omplexion a healthy, ros...
... home. Book and full...
... Call or write John...
D. L., 26 West 22d, New Y...

Big Telephone D...

September 30.—Co...
...e, Telegraph and Cab...
...merica passed in...
...arles W. Morse' todi...
...ported to have exce...
...ore than two-thirds...
...company

...l of Mrs. Bonine.

..., September 30.—T...
... the trial of Mrs. ...
... the murder of J...
...oung Michigan cens...
...Kenmore tragedy, to...
...ember 6.

...ents Are Dismis...

September 30.—The...
...t Fire Commission...
...d William L. Mark...
...ties in the purchas...
...upplies, were dismi...
...ce Gildersleeve in ...
Permission was g...
...ey to resubmit th...
...y.

...onvicted of Forg...

...co, September 30. ...
...M. Neall, formerly ...
... D. Fourth Unite...
...onvicted today in ...
...rict court of for...
...d F. M. Coxe, Unit...
... a voucher for ...
...rivate John Cra...

...unn Has Resig...

...y., September 30...
...t superintendent ...
...Hiefferson divisio...
... Nashville railro...
... Evansville, has ...
...position of vice ...
...anager of the new...
...backed by St. Lo...

...evolution Suppre...

...maica, September ...
...rom Hayti report ...
...e revolutionary m...
...The arrests there ...
...ave been confined ...
... was working in t...
...chard, the former ...
...ance. The Hayti...
... is no truth in the ...
...utionary movem...
...d.

...MILLAN VER...

Atlantan Is N... Live Through Morning.

...k this morning t...
... McMillan, who h...
... three months, ...
...that his death ...
...moment. He has ...
...Bright's disease. ...
... is at the home ...
...rrest avenue. He...
...wn young men in ...
...here nearly all ...
...ns been at the he...
...on Marietta street, ...
...er of friends, not ...
...throughout the sta...
...ral brothers and ...
...omes of one of t...
...ilies of Georgia.

...mends

...nner will say tomo...
...otion list for the r...
... his call for subscr...
...rans Athens subs...
...tlanta. The more ...
... felt for the indige...

...ry, and there are ...
...money expended ...
... purpose, and almo...
...n gathered together ...
...e, ...
...in the work of re...
...n the heart and br...

...SEASE

...reatment which h...
...l in the most seve...
...e knows, involve ...
...dy; they, therefor...
...t, and this can be ...
... has devoted himse...
... treatment. Unles...
... are sure to arise. ...

...f cures made by m...
...dual study of ea...
... cured by patchwo...
...cines, but each ...
...merits. I seldom ...
...o patients who re...
...ach case careful ...
... and effect upon th...
...des all private an...
... discharges, loss ...
...lood and skin dise...

...TION FREE
...onsultation and ...
...stigate my sup...
... skillful treat...

...M. D.,
...eet, Atlanta, Ga.
... to 1 p. m.

...ge.
...ll there not be a ge...

MISFORTUNE HAS BEST SOLDIERS' HOME SINCE THE DAY THAT INSTITUTION WAS COMPLETED, OVER TEN YEARS AGO

Movement To Build Soldiers' Home Began More Than Ten Years Ago.

INSTITUTION WAS ONE OF GRADY'S CHERISHED PLANS

Building and Grounds Cost $45,000. The Home Was Opened Last June—It Had Been Tendered to the Legislature Four Times.

The history of the Soldiers' home is one of vicissitudes and discouragements. Discouragements from the very beginning of the movement which resulted in the establishment of the institution up to this hour, when all that remains of the domicile which, for four short months was the abiding place of "heroes who wore the gray"—is but a few charred timbers and smoking chimneys that stand like gaunt sentinels guarding the premises.

It was as far back as the early part of 1889 that Henry W. Grady began the work which resulted in the building of the home. Mr. Grady, only a short time before his death, wrote editorials for The Constitution advocating such an institution for the confederate veterans of the state. And his labors were not in vain, for immediately generous responses came from the people, not only in Georgia, but from all sections of the country, in the way of contributions to the fund which was then started.

Mr. Grady wrote his first editorial on the subject in April, 1889, and he worked persistently and enthusiastically in behalf of the movement until his death, which occurred in December of the same year. His most cherished wish was that the home should be built during his lifetime. When Mr. Grady's appeals had received such a generous response and a fund had been subscribed, a charter was obtained and a board of trustees appointed, the movement being thoroughly organized with Mr. Grady as president. Colonel Lowndes Calhoun was chairman of the building committee. After Mr. Grady died Colonel Calhoun succeeded him as president of the board.

$40,000 Was Contributed.

When $40,000 had been raised the work of building the home began. The corner stone was laid with impressive ceremonies on Memorial day, April 26, 1890. Among the distinguished men present during the exercises were John S. David...n, grandmaster Free and Accepted Ma...ns of Georgia; General Joseph E. John...on, General James Longstreet, General ... Kirby Smith and other prominent ...nfederates. The building was com...pleted in January, 1891—more than ten years ago. The building and grounds together cost about $45,000.

The site of the building was a fine tract of land of 119¼ acres, located about 3 miles from the city and just beyond Grant park. The land cost $9,540. It is beautifully wooded and there is a splendid spring near where the house stood. The grounds about the home were laid out in broad walks and drives.

The house was a three-story structure of picturesque architecture. It contained seventy-five rooms, twenty-eight on the first floor, twenty-nine on the second and eighteen on the third. There were sixty-eight bed rooms. The building cost $38,000. Besides the money contributions, there were many donations such as stoves, ranges and other articles necessary for the complete fitting up of the building.

In 1891 the home was tendered to the state, but the general assembly declined to accept it. The year following it was again tendered, and for the second time was refused. Then a decree of court was obtained for a sale of the property, but all efforts to dispose of it came to nothing. At last the Reunion Association of this city, having on hand a surplus fund of $3,394, offered to give that amount to the home if the legislature would open and maintain the institution by January 1, 1901.

Was Offered for Sale.

Finally in the fall of 1898 the home was again tendered to the state, but the bill was laid on the table. The month of May of the succeeding year saw the home offered for sale for the second time. No satisfactory bid was received, however, and the court refused to confirm the sale.

Last year, Governor Candler having recommended a bill for the opening of the home, such a one was introduced by Hon. W. T. Gary, of Richmond county. Hon. W. T. Smith, of Gwinnett county, joined with Mr. Gary, and the bill was passed by the legislature. The measure provided that the state should appropriate $15,000 a year for the maintenance of the home.

The old board of trustees, to whom great credit was due for their untiring efforts in behalf of the home, included the following well-known men:

W. L. Calhoun, president, succeeding Mr. Grady; Clement A. Evans, S. M. Inman, R. D. Spalding, George Hillyer, Judge W. T. Newman, R. J. McCamy, W. D. Ellis, Sr., Marion C. Kiser, Amos Fox, T. L. Langston, D. M. Bain, A. M. Foute, A. S. Cutts, Nelson Tift, G. Gunby Jordan, T. M. Massengale, W. M. Towns, Philip Cook, Richard Hobbs, W. H. Ris, R. K. Reaves, J. S. Todd, W. A. Wright, James W. English and E. P. Howell. V. H. Harrison was secretary and Paul Romare was treasurer.

Home Was Opened Last June.

The home was formally opened with appropriate exercises on the 3d of last June. On that occasion forty-one veterans entered the institution. Others have entered since then. Of the $15,000 appropriated by the state for the home, a portion of the sum was used in putting the buildings in proper shape and on the opening day it was in splendid condition.

Many of the rooms were furnished by patriotic and memorial organizations in this state, while not a few citizens fitted up some of the rooms in memoriam of dead relatives.

James L. Wilson, of Putnam county, was the superintendent of the home and Mrs. Pinkney Thomas, of Augusta, was the matron. Dr. A. R. Holderby, pastor of Moore Memorial church, was the chaplain.

The present trustees of the Soldiers' home are: W. L. Calhoun, president; W. H. Harrison, secretary; Amos Fox, treasurer; H. W. Bell, W. F. Jenkins, C. J. Wiley, Charles D. Phillips, J. H. Martin, Joseph B. Cumming, S. W. Harris, H. I. Perry, T. S. Payne and John Triplett.

THE SOLDIERS' HOME AS IT APPEARED BEFORE THE FIRE.

BURNING OF SOLDIERS' HOM...

A Subscription List Was Promptly Started in Macon.

Macon, Ga., September 30.—(Special.)—The burning of the Soldiers' home causes deep regret in Macon, where liberal subscriptions had been made to the building fund when Henry Grady started the movement to erect the home. Colonel C. M. Wiley, of Macon, one of the trustees of the home and who represents the sixth congressional district on that board, said the destruction of the building was a calamity. He has issued the following call for aid to the people of the sixth district:

"As a member of the board of trustees of the Soldiers' home from the sixth congressional district, I call upon each and every citizen of the counties in the said district to contribute what they can, and as shortly as possible, in order that the necessary amount may be raised so that the Soldiers' home can be rebuilt at once, in order that the soldiers may be safely housed before the cold weather sets in, from which a number of them will necessarily suffer if the home is not rebuilt at once. All contributions sent to The Macon News will be turned over to the proper ones who shall hereafter be appointed to receive same.

"Dr. Amox Fox, of Atlanta, is the treasurer of the board of trustees for the home, and he too, will receive all contributions.

"Papers in each county will please take notice of this and do all they can to further the object. C. M. WILEY,

"Trustee of Soldiers' Home."

The Macon Evening News started a subscription list this morning for a fund to rebuild the home, and the following was handed in before The News went to press this afternoon:

Judge C. L. Bartlett	$ 20 00
Colonel C. M. Wiley	20 00
A. Block	15 00
Dupont Guerry	10 00
Dr. C. H. Hall	10 00
Bridges Smith	5 00
A. R. Tinsley	5 00
Sam Altmayer	5 00
Judge A. L. Miller	5 00
Major T. O. Chestney	5 00
T. D. Tinsley	5 00
Burden, Smith & Co.	5 00
J. W. Cabaniss	5 00
John C. Eads	5 00
Olin J. Wimberly	5 00
Marion W. Harris	5 00
Morris Harris	5 00
E. B. Harris	5 00
S. R. Jaques	5 00
Campbell T. King	5 00
Major E. E. Winters	5 00
J. A. Newcomb	5 00
C. A. Damour	5 00
	$165 00

COLUMBUS WANTS IT REBUILT.

Soldiers' Home Should Be Duplicated, Is the Sentiment.

Columbus, Ga., September 30.—(Special.)—The news of the burning of the Soldiers' home was received with sorrow here and the old veterans particularly were grieved. Sentiment is in favor of rebuilding the home, especially as the insurance money affords a nice nucleus for the necessary sum. A number of old veterans from this section of the state are in the home, although Muscogee county itself happens not to be represented. At the same time Columbus veterans have taken the keenest interest in the institution and do not think the old soldiers should be deprived of a home through a misfortune of this kind, after having had to wait so many years for it.

Georgia's Gift to the Followers of Lee Is Reduced to Ashes.

TEMPORARY QUARTERS ARE AT ONCE PROVIDED

Insurance on the Building Amounted to $10,000, and on Furniture $2,000 — The Structure, Throughout, Was Valued at $33,500.

Continued from First Page.

loyalty, emblematic of bravery, was the thought of the veterans.

Insured for Less Than Half.

The Soldiers' home, with the additions and improvements that had been made thereon, represented a cost of $30,000. Inside the building were furnishings to the amount of $3,500. The building was insured for $10,000 and the furniture for $2,000. The actual loss, therefore, is something more than $20,000. Of the $10,000 insurance, $5,000 is with the Scottish Union National Insurance Company and $5,000 with the Hamburg-Bremen Fire Insurance Company. The building was a three-story frame structure. It contained seventy-five rooms, of which sixty were sleeping apartments.

As soon as possible after the fire started at the home yesterday Colonel W. L. Calhoun, president of the board of trustees, and Secretary W. H. Harrison were notified by telephone. They both started immediately for the home, and, although they arrived within less than an hour after the flames had started, hundreds of persons had preceded them and were viewing the fast disappearing building. With the first word of the disaster the news spread like wildfire throughout the city, and car after car went to the scene of the conflagration, crowded to its fullest capacity. From the heart of Atlanta came one mighty throb of sympathy for the veterans who, without warning, had been robbed of the home that gave them shelter and comfort.

Colonel Calhoun, when he realized that the saving of the building was an impossibility, at once set about arranging temporary quarters for those who had been occupants of the home. Colonel Calhoun very soon after was told that the Thompson hotel, on Marietta street, had been rented, furnished, for one month by The Atlanta Journal as a temporary home for the veterans. To this hostelry the occupants of the late home were taken yesterday afternoon on special cars, and last night, so far as comfort was concerned, nothing was lacking that desire could dictate or suggest.

Occupants of the Home.

The following list of sixty-eight veterans who were in the home when the fire started was furnished by Secretary W. H. Harrison, of the board of trustees: J. W. Ansley, Fulton; D. J. Bailey, Henry; John A. Barrett, Fulton; Peter F. Baughn, Oglethorpe; Francis S. Bearden, Morgan; Curran Becton, Jefferson; David R. Brandon, Gwinnett; W. B. Clements, Fulton; J. L. Collier, Gordon; L. W. Davis, Richmond; Robert B. Davis, Dooly; Van W. Davis, Polk; W. R. Edwards, Elbert; Edward Everett, Fulton; Mortimer L. Ferriss, McIntosh; Ben Faulkner, Cobb; James C. Ford, Fulton; Cornelius Flower, Bibb; Jasper N. Ficks, Rockdale; Edward A. Furlow, Morgan; William T. Goss, DeKalb; Dewitt C. Goza, Fulton; R. A. Griffies, Hall; H. C. Grovenstein, Charlton; J. B. Hall, Troup; W. H. Hanes, Gordon; M. J. Harrison, Walton; J. C. Harris, Forsyth; E. V. P. Haus, Whitfield; Alexander C. Hayes, Fulton; C. N. Hendricks, Warren; Alfred B. Holt, Whitfield; John ... Gwinnett; W. B. Hunter, Troup; T. H. Jackson, Troup; Henry R. Jordan, Laurens; J. R. Kenny, Bartow; G. W. Lackey, Fulton; Andrew J. Laird, Fulton; Charles L. Langford, Green; F. M. Leveritte, Morgan; G. W. Miller, Cobb; George W. Mills, Washington; J. M. Mills, Whitfield; Amos Moore, Fulton; Willoughby Manning, Dougherty; James S. Murphy, Jasper; Thomas B. Mullin, Fulton; A. W. Newman, Pulaski; John R. O'Cain, Charlton; C. S. Paul, Fulton; Green M. Pittman, Wilkinson; Joseph Rawls, Richmond; J. W. Reynolds, Washington; Anthony E. Roe, Fulton; Z. M. Rogers, Cobb; William R. ... Saunders, Johnson; John H. Silva, Chatham; R. M. Smith, Fulton; John C. Stokes, Walker; James R. Stringer, Fulton; J. F. Whittle, Bibb; John W. Whittle, Houston; William M. Williams, Richmond; S. B. F. Young, Polk.

H. W. Moran, of Richmond, and Joseph H. Brown, of Morgan, were away on leave of absence.

The invalids who had to be taken from the building were: J. W. Ansley, Fulton, Francis S. Beardon, Morgan; Curran Becton, Jefferson; Van W. Davis, Polk; R. A. Griffies, Hall; G. W. Lackey, Fulton; Charles L. Lankford, Green; James S. Murphy, Jasper, and S. B. F. Young, Polk.

Great Shock to Colonel Calhoun.

Speaking yesterday of the destruction of the Soldiers' home, Colonel Calhoun said:

"I am simply grieved beyond all expression over this terrible occurrence. It came as a shock that few can realize. For years I had worked and planned and given my heart to the opening of the home for those gallant veterans, until it had become a very part of my life.

"Scarcely can I realize that the home is in ashes. It was one of the most precious possessions of not only Georgia, but the entire southland, one which came as a result of years of labor and of waiting. Everything that is necessary to the comfort of those who were at the home will be provided in the temporary quarters and in the permanent home that will be prepared for them as quickly as possible."

When the Soldiers' home was accepted by the state an appropriation of $15,000 for its maintenance during the first twelve months was made. To this was added something like $5,000 from other sources, this latter coming in the nature of contributions. Treasurer Amos Fox said yesterday that there is still on hand about $7,000 of this fund, from which the bills of last month must be paid. It is said, however, that this amount will bridge over all needs for the present until some definite action can be formulated looking to the future.

SAVANNAH SHOCKED BY NEWS.

Soldiers' Home Sheltered Several Relatives from That City.

Savannah, Ga., September 30.—(Special.) It was with profound regret that news of the burning of the Soldiers' home at Atlanta was received in Savannah this afternoon. Entered in the home were several veterans from this city, and a close personal interest in the institution was, therefore, felt by their relatives and friends.

This interest, however, was deeper and wider than could result from the personal welfare of the few veterans who represented this city at the home, as the institution has been regarded as almost sacred in its object, an abode for indigent veterans of the entire state.

Acting immediately upon the receipt of the news of the fire, Colonel J. H. Estill, for The Savannah Morning News, headed a subscription list with $100 for rebuilding the home. The list will probably receive accessions tomorrow, as there are many wealthy ex-confederates in the city who would be glad to contribute.

WILL FURNISH ROOM AGAIN.

Macon Volunteers Will Duplicate Work at Soldiers' Home.

Macon, Ga., September 30.—(Special.)—At a meeting of Macon Volunteers tonight, the members of the company decided to furnish a room in the Confederate Soldiers' home, when it is rebuilt, in the same style they had furnished a room in the home destroyed today. The Volunteers will give a grand ball during carnival week and devote all the proceeds to the furnishing of the room.

Georgia Will Give Another Home To Replace the One Destroyed.

AS BUILDING BURNED FUND WAS STARTED

Members of Atlanta G. A. R. Post Send Check To Aid in Rebuilding—Rev. Sam W. Small Volunteers To Give Five Lectures.

Continued from First Page.

and a prominent member of the Grand Army post of Atlanta, said last night:

"There is no question of the feeling of the G. A. R. in reference to the destruction of the home. The greatest sympathy and regret are felt among the members on account of the fire, and they hope soon again to see the old soldiers in a home of their own. The G. A. R. heartily indorses the movement to rebuild immediately."

Sam Small To Lecture.

The Rev. Sam W. Small volunteered to The Constitution last night to give a series of lectures for the benefit of a fund to reestablish the Soldiers' home. His offer, in the form of a letter, was as follows:

"Editor Constitution: I will be recalled as one of those who was most strenuous for the state's acceptance and support of our Soldiers' home. I consider it an honor to be useful in any manner to the heroic and invalid survivors of the great but lost cause. Under your direction I will be happy to give the proceeds of five lectures, in Atlanta and four other cities of the state, toward the rebuilding of the home. Yours sincerely,

"SAM W. SMALL."

Graves Will Aid the Cause.

Prompted by the same loyal impulse, Hon. John Temple Graves, immediately upon learning of the destruction of the home, volunteered to deliver a lecture in this city, the proceeds from it to go to the rebuilding fund.

One of the prettiest tributes and sincerest expressions of sympathy was received by The Constitution from Miss Adelaide Thurston, the actress who appeared at the Grand last night in "Sweet Clover." Miss Thurston for herself and on behalf of her entire company proffered a benefit performance tonight in aid of the movement to build another Soldiers' home.

From Colonel John H. Estill, proprietor of The Savannah Morning News, a telegram was received authorizing a subscription of $100 from him, and giving the assurance that the best efforts of The News would be given to the building of another home.

John D. Malsby, a prominent citizen of Atlanta, and a well-known confederate veteran, called at The Constitution office last night and subscribed $100 to the fund. A subscription of $25 was also received from Mac M. Turner.

Chief Joyner Offers Drum Corps.

When Chief W. R. Joyner, of the Atlanta fire department, who is now in Greenville, S. C., heard of the destruction of the Soldiers' home, he at once telegraphed to The Constitution offering the services of the Atlanta fire department drum and bugle corps in any way in which this splendid organization may be utilized for the benefit of the fund.

H. L. Schlesinger telephoned to The Constitution office last night to ask that the announcement be made that bright and early this morning the ovens of his factory will be started for the baking of cakes and crackers for the veterans. He asked that the committee which has the arrangements for the veterans in charge send to his place of business on Madison street, near Mitchell, and secure all cakes and crackers desired.

The two indoor baseball teams of the Atlanta Athletic Club and the machine gun battery (Company M) were scheduled for a game at the club house of the former last night. When the destruction of the home was learned of, the two teams at once agreed to play the game for the benefit of the rebuilding fund, and the receipts will be devoted to this purpose.

Spontaneously, and without suggestion or solicitation, throughout Atlanta and from many parts of Georgia subscriptions and offers of aid have come, not in the nature of the performance of duty, but as the exercising of a privilege which all are glad to claim. There is never a time when the people of this state do not grasp with eagerness the opportunity to do honor to the heroes of the confederacy, but in this hour when the need for immediate action is urgent that the south's defenders may not be without shelter, without food and raiment, from every heart and every soul within the boundary lines of Georgia will come a ready answer to the demand.

The Voluntary Subscriptions.

That the new home will be built, goes without further comment or suggestion. This is made a certainty even with yesterday's nucleus of the fund. Even with the smoke still rising from the ruined home, as though incense burning at some devoted shrine, the following subscriptions, absolutely unsolicited, have been received:

From Macon citizens	$200 00
The Atlanta Constitution	100 00
The Atlanta Journal	100 00
The Savannah Morning News	100 00
John D. Malsby	100 00
Judge Spencer R. Atchinson	100 00
The Atlanta Daily News	50 00
W. H. Patterson	50 00
Mac M. Turner	25 00
Hoke Smith	25 00
R. E. Park	25 00
E. M. Williams	25 00
Mayor Livingston Mims	25 00
Daily News composing rooms	21 50
Daily News staff	21 50
J. M. Terrell	10 00
"Austin," Major Mims' valet	5 00
Burton Smith	5 00
Dr. George Brown	5 00
A lady stenographer	5 00
Landstreet Hardware Company	2 00
H. M. Beutell	5 00
P. M. Keener	5 00
Elmo Hoyle	1 00
F. J. Merriam	1 00
W. A. Osborn	1 00
S. Z. Dyre	1 00
J. B. Turner	1 00
C. C. Mason	1 00
H. L. Turner	50
T. E. Turner	50
J. O. Cochrane	50
Total	$1,022 50

A regular meeting of the board of trustees of the Soldiers' home is to be held on Wednesday next. It is probable that the meeting will be held in the state library at the capitol.

Board of Commissioners To Meet.

Relative to the rebuilding of the home, Colonel W. L. Calhoun, president of the board of trustees, said yesterday:

"The element of doubt does not enter into the question of the erection of another home for the confederate veterans. That it will be built is a certainty. Of course, while we have not yet recovered from the shock occasioned by the sudden destruction of the home, it is probable that steps looking to the erection of another building will be taken at the meeting of the board of trustees on Wednesday.

"I do not think the new home will be built on plans similar to the one that was destroyed. It will probably be arranged on the cottage plan. That is, numerous small cottages comfortably prepared for the veterans with one large mess hall, a chapel and a hospital."

ALBANY WILL CONTRIBUTE.

Sentiment There Is Overwhelmingly in Favor of Rebuilding.

Albany, Ga., September 30.—(Special.)—The sentiment here is overwhelmingly in favor of rebuilding the Soldiers' home, and Albany will contribute liberally to a fund for that purpose if popular subscription should be deemed necessary.

TO TEACH AMERICA MANNERS.

Berlin, September 30.—The German newspapers claim that the United States government has done further injury to German imports by a vexatious application of the tariff. For instance it is alleged that penholders pay "enormous duties" because they consist of different materials.

Some journals ask in substance what have we to expect on the part of American if our tariff bill becomes law. The Leipziger Tageblatt (National liberal) says:

"If America vexes us so coldly we must have for America and account of America a tariff with bite to teach that country manners."

Crusade Against "Joints."

Ardmore, Ind. T., September 30.—(Special.)—Under instructions from United States Marshal Hammer, deputy marshals began a crusade against territorial "joints" here today and placed several under arrest. A great quantity of liquor was seized in the streets and many barrels of wine were confiscated.

EIGHTEEN DOLLARS

"A fair price," you say, "for a good suit of clothes." Why, the facts that bolster up this suit have made the reputation of certain worsted mills, secured certain cutters big jobs (and held them for them), given certain tailors more work than they can ever catch up with, and there's reason for it all.

This suit is made so it can rub up against the made-to-order-suit. The coat collar is moulded into shape by hand: the button holes are worked by hand, the shoulders are built out, and there's a hair-cloth interlining. This is our standard for an eighteen dollar suit. And it took us thirty years to get it.

$10, $12.50, $15, $17, $18, $20, $22.50, $25, $27.50.

We don't uniform men, except they say so. There's variety here, and just as good value in cloth and tailoring for $12.50 as $27.50---proportionately.

GEO. MUSE CLOTHING CO.

38 Whitehall Street.

TICKLES THE PALATE AND HITS THE SPOT

MURRAY HILL CLUB WHISKEY

TRY IT

JOS. A. MAGNUS & CO

CINCINNATI, O.

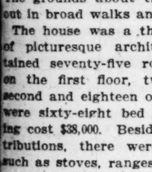

With these three things you can wash. Just so you can do many other things that are tiresome, unhealthy, unpleasant and wasteful. If it's necessary, well and good; but it isn't with PEARLINE washing. PEARLINE'S way is best, easiest, quickest, most economical—no soap, no washboard, no rubbing, little work—best results. 555

26146

SOME OF THE MOVES TOWARD REBUILDING

ATLANTA NEWSPAPERS START A FUND.
GEORGIA NEWSPAPERS STARTING FUNDS.
ADELAIDE THURSTON WILL GIVE BENEFIT TONIGHT.
FIRE DEPARTMENT DRUM CORPS TENDERS SERVICES.
INDOOR BASEBALL ADMISSIONS DONATED.
REV. SAM SMALL OFFERS PROCEEDS OF FIVE LECTURES.
JOHN TEMPLE GRAVES OFFERS A LECTURE PROCEEDS.

THIS BLUE SIGNATURE

J. Liebig

GUARANTEES

LIEBIG COMPANY'S EXTRACT OF BEEF.

BEWARE OF JUST AS GOODS.

MEN CURED BY NON-OPERATIVE METHOD. **WOME...**

By modern methods I cure VARICOCELE, STRICTURE, HYDROCE... TURE and all RECTAL Diseases within from five to ten days. Blood P... potency, Nervous Debility, and all Nervous Kid... Bladder and Stomach Diseases speedily and ... cured.

FEMALE WEAKNESS and ... Female Diseas... non-operative treatment. Do... prejudice k... investigate my plan of trea... charge, by ... in person or writ... sis. If comin... will pa... upon

RIGHT UP TO CHALLENGE LINE

Hartridge and McAlpin Are Exchanging Unpleasant Language.

IN DAYS GONE BY THERE MIGHT BE A FIELD OF HONOR

Contest for Ordinary in Chatham County Is Producing an Interesting Lot of Cards and Declarations from Leading Citizens.

Savannah, Ga., September 30.—(Special) The controversy between Walter C. Hartridge and Captain Henry McAlpin, both candidates for ordinary, as to the conduct of the latter in the matter of the candidacy of a negro for justice of the peace in the eighth district of this county in 1896, has reached an acute stage. Mr. Hartridge in a speech last week charged Captain McAlpin with having written a letter to J. H. Grady, of Pooler, soliciting his influence in behalf of Fogarty, the negro candidate, although there were white candidates in the field, one being a confederate veteran.

Captain McAlpin, in a card published this afternoon, denounces the charge as absolutely false. He says that he was Fogarty's lawyer and had represented him previously. He says that he had learned that Grady was anxious to support Fogarty and that if this were true and if Fogarty was acceptable to the people of the district he would use his (McAlpin's) influence with the county commissioners to see that he (Grady) was appointed a manager of the election.

Mr. Hartridge replies to this in a card in tomorrow's Morning News in which he calls Captain McAlpin's explanation a subterfuge and cites upon the time which Captain McAlpin has taken to make reply to his charge. Mr. Hartridge also submits affidavits from J. H. Grady and two other witnesses who saw the letter in which Captain McAlpin, it is asserted, did request Grady's support of Fogarty and stated that he would use his influence to have Grady appointed a manager of the election.

Captain McAlpin also has a card in The Morning News in which he explains his delay in answering the charge by saying that he first made a search of his files to ascertain if he had written any letter to J. H. Grady and found that he had written the letter described in his card to The Press.

Being familiar with the rules which prevail among gentlemen in such cases, he says, he took care to be sure of his ground first.

"Mr. Hartridge has made a statement," he says, "I have denounced it as unqualifiedly false. He is now at liberty to resort to the rules which obtain among gentlemen in such cases, with which he seems so familiar."

It was Mr. Hartridge who first made reference to the "rules of conduct that obtain among gentlemen" in a former statement concerning Captain McAlpin's silence in the matter. Further developments will be awaited with interest tomorrow.

NEGRO WOMAN USED A KNIFE.

Man Bled Almost to Death from the Wound Inflicted.

Athens, Ga., September 30.—(Special.)—It turns out that Sam Gregory, the negro man who came near bleeding to death Saturday night at 11 o'clock, was not injured by falling against a curbstone, as he said, but was cut across the head with a dull knife driven with sufficient force to sever the arteries in the right temple and bring him close to death.

Yesterday he admitted that he was cut by Emma Smith, a negro woman, but refused to say why she did the cutting. The woman was arrested. She denied the charge. She will be given a trial within the next few days.

NEW STREET CAR LINE OPENED.

Southern and Seaboard Depots Now Easy To Reach in Athens.

Athens, Ga., September 30.—(Special.)—The new street car line from the center of the city to the Southern and Seaboard railway depots was opened to the public this morning and a regular schedule is now being run. This line will be a great convenience to the traveling public, especially the travel between Athens and Atlanta. The hack line patronage will show a corresponding decrease. The next extension of the street railway to be agitated will be to Mitchell's bridge, 2 miles from the city, where a park will be established.

WAS GRETNA GREEN AFFAIR.

Bride and Groom Leave Columbus for Denver, Colorado.

Columbus, Ga., September 30.—(Special.) Roy McCormick and Miss Viola Kurniker were married at St. Luke's Methodist church Saturday morning by Dr. J. H. Scruggs. The groom holds a position as shipping clerk with a local wholesale house, while the bride is a young lady well known in Hebrew social circles. The wedding was a gretna green affair, and created much interest in Hebrew circles and among the friends of the contracting parties, the groom not being a Hebrew. The couple will make their home in Denver, Colo.

COTTON FIELDS NOW WHITE.

About Columbus There Is a Scarcity of Hands.

Columbus, Ga., September 30.—(Special.) The cotton fields around Columbus are literally white, the warm, clear weather of the past few days having popped open the bolls in a hurry. At the same time the crop is several weeks behind. In some localities considerable trouble is being had in securing labor with which to get the crop out.

A Rich Man's Smoke.

WILL UNITE UNDER BIG TENT.

Columbus Is Preparing a Welcome for Evangelist Crittenton.

Columbus, Ga., September 30.—(Special.)—All the evangelical churches of the city will unite Wednesday night in a service under the big tent on Second avenue, preliminary to the coming of Charles N. Crittenton, of New York, who delivers his first sermon here Sunday afternoon. The meetings will be continued every night for the rest of the week, so as to interest the local public when the distinguished millionaire evangelist makes his appearance Sunday. There will be a choir of sixty trained voices.

NO SEPARATION ON CARS.

Savannah Negroes, in Mass Meeting, Enter Protest.

Savannah, Ga., September 30.—(Special.) The negroes of the city held a mass meeting tonight at Harris Street hall and adopted resolutions strongly protesting against the passage of the ordinance introduced at the last meeting of council making separation of the races on the street cars within the city limits compulsory. The resolutions recite the pleasant relations now existing between the two races, and urge that the requirement contemplated would cause friction and perhaps lead to serious trouble in the enforcement. The meeting was very largely attended.

SHE IS ON WITH THE NEW LOVE

Mrs. Brazell, Recently Divorced, Weds George Pullman.

Carson, Nev., September 30.—George M. Pullman and Mrs. Brazell were married at the Arlington hotel today by Justice of the Peace Stone. The marriage was witnessed by Mrs. West, mother of the bride, and J. O'Donnell, both of San Francisco. The party departed for San Francisco tonight.

San Francisco, September 30.—Mrs. Sarah Brazell is one of the three beautiful West sisters of San Francisco. One sister married Hugh McDonnell, mining expert, and another wedded Sanger Pullman. Since George M. Pullman has been visiting his brother at Redwood City he has been constantly with Mrs. Brazell, who recently got a divorce from her husband, Colonel James Brazell, famous as a Comstock broker in bonanza days and now a mining expert.

QUORUM WAS HARD TO OBTAIN

Virginia Constitutional Convention Had a Short Session.

Richmond, Va., September 30.—The constitutional convention was in session but twenty minutes today and all this time was taken up in an effort to develop the presence of a quorum, which was finally barely obtained by the arrival of Senator Glass, he making the required fifty-one members present. Shortly afterwards the convention adjourned.

Speakers and Dates Named.

Birmingham, Ala., September 30.—(Special.)—The state democratic campaign committee, working for the ratification, announces the following list of speakers for the dates named: Hon. S. J. Bowie at Tuscumbia, October 7; Hon. T. H. Watts at Evergreen, October 7; Hon. John B. Knox at Athens, October 7; at Opelika October 14 and at Tuscumbia October 21.

Engagement Is Announced.

Tuscaloosa, Ala., September 30.—(Special.)—The marriage of Miss Morna Llde, of Birmingham, to Walter Ryan, of Montgomery, is announced. Rev. Father Kennedy will perform the ceremony at the home of the bride on the afternoon of October 14. Mr. Ryan lived in Tuscaloosa many years.

Chased Down a Mad Dog.

Athens, Ga., September 30.—(Special.)—There was a great mad dog scare in Brooklyn, a settlement on West Broad street, yesterday. For a few minutes terror prevailed among the inhabitants, and then fully two hundred negroes, armed with pistols and sticks, took after the dog. Some fifty shots were fired before the canine was brought down.

Library Entertainment.

Athens, Ga., September 30.—(Special.)—The library entertainment at the State Normal school was a great success. The large crowd present greatly enjoyed the farce comedy, "French Spoken Here," as put on by the normal school scholars. The musical numbers were very pleasing. Over sixty dollars represented the addition to the library fund.

FOUND DEAD BY DAUGHTER.

Old Citizen of Birmingham Expires During the Night.

Birmingham, Ala., September 30.—(Special.)—W. M. Beckert, an old and respected citizen, was found dead in bed yesterday morning by his daughter. Mr. Becker was 64 years of age and had lived in Birmingham twenty-four years. He leaves two daughters and two sons. He had a stroke of paralysis about a year ago and it is believed that he was attacked with another stroke Saturday night. His funeral occurs tomorrow morning at 11 o'clock.

Raney-Cameron Wedding in November.

Tallahassee, Fla., September 30.—(Special.)—The announcement of the approaching marriage of Judge George P. Raney and Miss Evelyn B. Cameron, both of Tallahassee, is received with widespread interest. The prominence of the parties and the unusual popularity which both enjoy lend a genuine public interest to the announcement. The marriage will take place this fall, probably in November.

Judge Raney, while still a man in the prime of life and intellectual brilliancy, is regarded as the greatest jurist Florida has yet produced. His public career has been distinguished and honorable. Almost before he had reached manhood, Franklin county sent him to the legislature, thirty years ago. His brilliant record made there led Governor Drew to appoint Mr. Raney attorney general in January, 1877, and in this position he was continued by Governor Bloxham four years later. Having served eight years at the head of Florida's law department, Judge Raney was called to the bench of the Florida supreme court. Here he remained nine years, being chief justice the last five years. Judge Raney would have continued to preside over the supreme court had the wishes of the people decided the matter; but he wanted to get into active practice, and voluntarily resigned the bench in 1894. Except for service as one of Tallahassee's representatives in the last two legislatures, his subsequent life has been that of a private citizen and eminently successful member of the bar.

Miss Cameron, the bride-elect, is a member of one of the proudest families of old Virginia. She is a sister of Hon. William E. Cameron, former governor of Virginia, whose eloquence and profound learning have made a deep impress upon the work of the constitutional convention, now sitting at Richmond, of which Governor Cameron is a member from Petersburg. For some years Miss Cameron has lived in Tallahassee, a maternal [illegible] the late Major Robert Walker, be[illegible] of the leading citizens and [illegible]perty owners in middle Flor[illegible] been prominent as one of [illegible]ocratic society women [illegible]ere, and is possessed of [illegible]nts, which have [illegible]y.

TWO SHOTS OUT OF FIVE BRING DEATH

Negro Is Found Dead on Roadside Near Dawson.

ROW STARTS AT A FROLIC

Coroner's Jury Hears the Evidence and Brings in a Verdict Charging Murder, but the Accused Man Evades the Officers Easily.

Dawson, Ga., September 30.—(Special.)—Coroner W. J. Lewis went to Herod this morning, accompanied by Sheriff Christie, to hold an inquest. Will Desmond, a negro, was found this morning on one side of a public road with two pistol bullets in his back. The jury rendered a verdict charging Lonnie Crawford, another negro, with murder. The row started at a frolic a mile from the scene of the killing about 10 cents, but was seemingly settled through the interference of the host, and in a short while Crawford and Desmond started home, accompanied by another negro. Nearing the forks of a road where Crawford was to separate from Desmond and his companion, Crawford renewed the quarrel by asking Desmond if he did not try to pick a fuss with him at the frolic. Desmond replied:

"No, I did not. If I hurt your feelings I will apologize."

Crawford accepted the apology, but when the men were about to part Crawford, without saying a word, stepped back and, drawing his pistol, fired five times at Desmond.

Coroner Lewis came to town and swore out a warrant charging Crawford with murder, but Crawford has not yet been apprehended.

ONE DEFENDANT ONLY ESCAPE

Chattahoochee Superior Court In Engagement Announced.

Columbus, Ga., September 30.—(Special.) A number of criminal cases were disposed of in Chattahoochee superior court, just adjourned. Solicitor Gilbert secured convictions in every case but one—rather a remarkable record. The following cases were disposed of, the defendants all being negroes.

Martin Williams, larceny, six months or $30.

John Hollis, larceny, six months or $20.

Dan Daniel, shooting at another, twelve months or $50.

Charles Collier, larceny, twelve months or $50.

Arthur Denson, larceny, twelve months or $50.

Siah Peterson, voluntary manslaughter, six years.

George Tomlin, concealed weapons, twelve months or $50.

Green King, retailing intoxicants, twelve months or $50.

Gene Brannon, larceny, twelve months or $25.

SCHOLARSHIPS ARE NEEDED.

Student at Normal School Saved by Generous Athenian.

Athens, Ga., September 30.—(Special.)—The need of scholarships at the State Normal school was never more thoroughly shown than last Saturday.

A bright young girl, who had been attending there for ten weeks, paying her expenses with money she had saved by most rigorous economy, came to President Branson and told him that it was absolutely necessary for her to return home. She told President Branson that her money had all been expended, and that she must now return to her home, and go into the fields and help gather the crop.

President Branson determined that she should not give up her education and return to the fields. He telegraphed her relatives and obtained their consent for her to remain. He then went to a philanthropic citizen of Athens and placed the facts before him. That citizen, who does not desire his name published, created a scholarship for her benefit, and the young lady will be enabled thereby to complete her studies at the normal school.

LAMPKIN CAME NEAR DYING.

Negro Bitten by a Spider Is in a Critical Condition.

Athens, Ga., September 30.—(Special.)—Robert Lampkin, a negro man employed at the Athens dispensary, was yesterday afternoon bitten by a large spider while at his home in this city.

Lampkin suffered terribly for a few minutes. At one time it was thought that he would die before a physician could arrive. The proper medical attention was given to the negro, and, while he is still in a serious condition, the probability is that he will recover.

NEGROE HAVE CAMP MEETING

Thousands Attend the Services in Alabama, Near Columbus.

Columbus, Ga., September 30.—(Special.) Yesterday was the "big day" of the mammoth camp meeting at Chunnenuggee Ridge, Ala., and thousands of negroes from Georgia and Alabama were present. It took several long trains to haul the crowds. The day passed off without any disturbance. Since the meeting started several days ago Columbus has been minus several hundred of its negro population.

Will Not Hold Fair This Year.

Birmingham, Ala., September 30.—(Special.)—It has been definitely decided by the board of directors of the Alabama State Fair Association not to hold a fair this year. It was agreed that it is now too late in the season to undertake the enterprise, but an early start will be made with a view of holding a large fair next year.

Judge Bruce Is Better.

Birmingham, Ala., September 30.—(Special.)—A telegram received today by N. W. Trimble, referee in bankruptcy, stated that Judge John Bruce, of the United States court, who is seriously ill at Walter's Park, Pa., is slightly better. The telegram came from Judge Bruce's son.

Denny To Succeed Wilson.

Lexington, Va., September 30.—The trustees of Washington and Lee university tonight elected Dr. George H. Denny, now acting president and professor of Latin, president of the university to fill the vacancy caused by the death of Hon. William L. Wilson last October. Dr. Denny is not yet 31 years of age, and is a native of Virginia.

CHARTER OAK
Stoves and Ranges
Prices Reasonable, Perfect Bakers,
Fuel Savers, Last Longest.

FORMING LINES FOR FIGHT.

Alabama's New Constitution Brings on Warm Debate.

Birmingham, Ala., September 30.—(Special.)—General Charles M. Shelley, chairman of the state campaign committee of those opposing the ratification of the new constitution, today announced the following members of his campaign committee: T. B. Hudman, Opelika; E. B. Kirkridge, Mobile; J. Lee Long, Greenville; S. E. Wilson, Hamilton; William A. Collier, Clanton; B. O. Stevens, Alexander City; Bibb Graves, Montgomery; James Crook, Jacksonville; D. W. Waite, Easonville; Danniel Houston, Jonesboro; F. S. Moody, Tuskaloosa; R. P. Wetmore, Birmingham; P. J. McGeever, Birmingham; J. L. Foreman, Springville; B. K. Middleton, Hayneville; James W. Morgan, Florence; Porter Stegall, Ozark; Austin Prestwood, Andelusia. This committee is called to meet in Birmingham oMnday next, and will then formally organize for the campaign. General Shelley stated today that his speakers were already in the field. Former Congressman Stallings spoke at Clanton and Jemison, in Chilton county, on Saturday, and Colonel Collier spoke at Clanton. A regular schedule of speakers who oppose ratification is being arranged. At the democratic state campaign headquarters, Adjutant General W. W. Brandon stated today that he had addressed a large crowd in Marion county Saturday. W. B. Peebles, of Pickens county, a member of the state democratic committee, brought in encouraging reports from his section, as did R. A. Coleman, of Guntersville, formerly a member of the legislature.

Social Life in Alabama.

Opelika, Ala., September 30.—(Special.)—At the residence of the vice regent, Mrs. A. B. Bennett, on Wednesday, at 4 p. m., the Martha Wayles Jefferson chapter, Daughters of the American Revolution, held a memorial meeting for their beloved and honored charter regent, Mrs. George P. Harrison. The exercises were short, but deeply impressive. Mrs. Bennett led with a beautiful and touching tribute to this noble woman and her excellent Christian character; the mother and leading spirit of the Martha Wayles Jefferson chapter, which she organized in August of 1898. Misses Carrie Sumfor, Mathi Greene, Leo Smith and Gussie Siler, accompanied by Mrs. Nettie Webb, touchingly sang "It is Well With My Soul." Mrs. J. L. Cowan, the regent, who was not present on account of her recent sad bereavement, sent a tribute, which was read by the secretary, Mrs. I. N. Stowe. Mrs. Belle Allen Ross then read an original poem of love to this noble character. Each member carried beautiful flowers, which were placed in the white "vacant chair," and afterwards were packed and sent to her home near Maysville, S. C., to be placed upon her grave. Never was a woman more admired and loved in a community and missed in every way.

Miss Lilly Bingham returned Wednesday to her home in Talladega, after spending several weeks in this city the guest of her cousin, Miss Effie Smith.

Miss Edna Hudmon left Tuesday for College Park, Ga., where she will enter as a student in the Southern Female (Cox) college.

Miss Bessie Allen, who has been the charming visitor of her aunt, Mrs. G. J. Williamson, returned Friday to her home in Columbus, Ga.

At the close of the regular weekly meeting of the Twentieth Century Club on Thursday afternoon, September 18, this delightful literary club devoted the last half hour to a memorial service for the honored and lamented President McKinley. Mrs. J. W. Williams, Sr., led with a touchingly beautiful tribute to the Christian life and usefulness of President McKinley. The prospectus of this ideal literary club, which is composed of twenty-five of Opelika's brightest women, has just come from the printers, and is replete with excellent programmes for each week's meeting, arranged for the study of English history, beginning with "The Roman Conquest." The officers of this club are: President, Mrs. T. D. Powers; vice president, Mrs. J. G. Palmer; corresponding secretary, Mrs. W. D. Varner; recording secretary, Mrs. W. A. Andrews; treasurer, Mrs. S. A. Blalock; auditor, Mrs. Roscoe W. Gorman; ortheopist, Mrs. H. D. Moore; director, Mrs. J. W. Williams, Sr.

The elegant home of Mr. and Mrs. W. E. Hudmon was the scene of a delightful musical recital on Wednesday evening, when Professor Louis Chase and Miss Myra Olive Chase, of Columbus, Ga., and Miss Fannie Trawick, of Opelika, entertained the friends and patrons of the Chase Conservatory of Music, which is located in Columbus, with a branch school at Opelika. The choice programme of vocal and instrumental selections was exquisitely rendered by these artists in the musical profession. Professor Chase has long been a favorite in Opelika, and Myra Chase, with her sweet and highly cultivated voice, captivated her hearers. Miss Fannie Trawick was splendid in her excellent instrumental selections, and, as usual, a great favorite.

The following lovely school girls left on the morning train Tuesday for Marion, Ala., to enter the Judson Institute: Misses Mattie Taylor, Lizzie Hawkins, Maggie Taylor and Annie Belle Taylor.

Miss Effie Gorman is visiting her brother, Captain W. S. Gorman, in Atlanta.

Mrs. Frank Burton was called to Eatonton, Ga., by the serious illness of her father, Mr. James A. Nelson.

Miss Elizabeth Buchanan left Tuesday for Greenville, S. C., where she will enter the famous Sans Souci college. She was joined here by her friend, Miss Ethel Teague, of Montgomery.

Miss Eula Ross left Tuesday to visit friends in Montgomery.

Mrs. W. B. Greene, of Waco, Tex.; Mr. George A. Carden, with three little daughters, of Dallas, Tex., are visiting their parents, Mr. and Mrs. W. M. Carden. Miss Annie Carden is expected in a few days from New Orleans.

Miss Ora Wilkinson is visiting friends in Roanoke.

Mrs. Hiram Ganntt, of Tallassee, Ala., is visiting her sister, Mrs. Frank T. Hudson.

Mrs. Charley Crawley is the guest of her mother, Mrs. Ousley.

The Juvenile Missionary Society of Mrs. S. A. Blalock entertained for the benefit of their treasury on Friday evening at the residence of Rev. Dr. E. P. Davis, pastor of the Presbyterian church. Mrs. Blalock was beautifully assisted in this entertainment by Miss Hattie Lee Davis and Mrs. E. P. Davis. A nice sum was harvested into the treasury.

Miss Lena Roberts, who has been visiting her sister, Mrs. C. R. Williams, of Greenville, Ala., returned home Tuesday.

Miss Maude Watkins left Wednesday to visit her friend, Miss Robertson, of Gold Hill, Ala.

Mrs. Charles Gorman and children are the guests of Mrs. Gorman's cousin, Mrs. W. L. Carmack.

Still Bringing in Wells.

Beaumont, Tex., September 30.—The number of wells brought in during the month of September is twenty. The August record was twenty-three, and the number brought in prior to August 1 was twenty, making a total of sixty-three gushers at the close of this month.

Duke and Duchess at Vancouver.

Vancouver, B. C., September 30.—The duke and duchess of Cornwall and York completed their transcontinental tour westward today and are the guests of the people of Vancouver. Late in the afternoon the duke and duchess boarded the steamship Empress of India, on which they are to be taken to Victoria, convoyed by the north Pacific squadron.

Work Begun on Furnaces.

Tuscaloosa, Ala., September 30.—(Special.)—W. L. Rogers, secretary and treasurer of the Central Iron and Coal Company, has been here consulting with J. Lodge, president of the company. Mr. Rogers stated that work had practically begun on the furnace of the Central Iron and Coal Company and says the company hopes within a year to be making iron.

American Seamen Narrowly Escape.

Victoria, B. C., September 30.—Advices received from Foo Chow by the steamer Athenian tell of the narrow escape from death of five officers and several seamen of the United States cruiser Wilmington when they arrived at the Chinese port early in September. The officers were going ashore in the cruiser's launch when the boiler exploded and the top flew high in the air, sprinkling a shower of debris, but fortunately everyone on board escaped uninjured.

ATLANTA:
Until November 1st at 37 Whitehall Street.
Permanent Address: 6 Whitehall Street.

REGAL SHOES $3.50

ATLANTA:
Until November 1st at 37 Whitehall Street.
Permanent Address: 6 Whitehall Street.

FIVE DOLLARS IS TOO MUCH.

KING CALF

No shoe can contain $5.00 worth of leather and workmanship. When you pay $5.00 or more you are paying unnecessary profits. Wear Regals and buy direct of the manufacturer —$3.50—never more—never less.

The Regal is the only shoe sold at the one unvarying price of $3.50 all the time.

Only in Regals can you get the celebrated King Calf, the best leather that's made for uppers, and Live Oak, the best sole leather.

No better shoe made at any price—no shoe nearly so good at anything like the price.

The Regal is the only shoe sold at $3.50 direct from Tannery to Consumer in its own stores from the Atlantic to the Pacific.

Regal Dressing gives the most lustrous and lasting polish, makes the shoes soft and easy, and preserves the leather indefinitely.

STOP-OVERS ALLOWED ON
BUFFALO TICKETS
AT
Chattanooga, Lookout Mountain,
Nashville, Mammoth Cave, Louisville,
Cincinnati, Columbus, Cleveland,
Toledo, Ohio; or Detroit, Michigan.
CHEAP ROUND-TRIP RATES
THREE DAILY TRAINS
For Further Information Write To
H. F. SMITH, Traffic Manager,
C. E. HARMAN, Gen. Pass. Agt. W. & A. R. R.,
ATLANTA, GA.

DEATH OF PETER DUBREUIL.

Passed Away at the Home of His Daughter—Interment Today in Westview.

Mr. Peter Dubreuil died yesterday at the residence of his daughter, Mrs. J. B. Fallaize, 241 Lawton street, West End. Mr. Dubreuil was 73 years of age.

The funeral services will be conducted at the residence this afternoon. The interment will be at Westview cemetery.

WHITNEY'S VIEWS ON RACING.

He Tells Why He Will Leave the English Turf.

New York, September 30.—William C. Whitney has written a letter giving his reasons for deciding to leave the English turf and race his horses, hereafter almost exclusively upon American tracks. He says in part:

"The sending of our best horses abroad depreciates the quality of the sport at home and diverts needed revenue which should be contributed to enrich our own stakes and encourage breeding here. I make an exception in my own mind of the case in which one has an eligible horse that may win one of the classic races like the Derby, the Oaks or the St. Leger. It is not at all unlikely that I may be found trying for one of these again."

Mr. Whitney then denies that his withdrawal was in the least caused by dissatisfaction at the treatment his horses received on the English tuf. He says that as a mark of appreciation of the courtesy he has received and also as an expression of his esteem for Lord William Beresford, he has asked the stewards of the jocky club to place with some benevolent racing fund the £6,000 he won as a stake incident to the Derby.

Man Proposes, God Disposes.

Belvidere, Ill., September 30.—On the last day of his forty years' service as section foreman for the Northwestern railway, and within a few hours of the time he had set to quit work and retire on a pension, George W. Davey was killed today by being struck by a train.

The sensible buyer is interested in finding out:

First. What is it makes one kind of stove superior to another?

Second. Why "Estate Oaks" are superior to all others.

We guarantee "Estate Oaks" for perfect control of fire, for cleanliness, for durability, for beauty.

Every "Estate Oak" is guaranteed to hold fire longer than any stove in America.

We have affidavits where the "Estate Oaks" have held fire continuously for 53 hours with one and a half bucketfuls of common slack coal.

We have customers who have held fire three days with one filling of hard coal.

There are many imitators of "Estate Oaks." Be sure and get the "Estate Oak" with jointless ash pit. The perfect airtight heater. Thirty styles and sizes.

Hunnicutt & Bellingrath Company.

RANDALL BROS., COAL
'PHONES 354, 936, 376.
176 Whitehall St., W. Ala. and Gen. R. R., 648 Marietta St.

WALLACE & COMPANY,
LEADING LIVERY STABLES.
Finest Carriages. Best Service. Nice lot of horses for sale.
37 to 61 Ivy St. - - - 'Phones 176.

First Store Opened on the Viaduct
A magnificent display of high-grade Furniture, Carpets, Rugs, Mattings, Linoleums, Draperies—everything to furnish a home in elegance and comfort.
UNPARALLELED INDUCEMENTS IN PRICES AND TERMS
Don't mind the debris and building material in front of our store. It will pay you to climb over it.
P. H. SNOOK & AUSTIN.

CAROLINA GROWS GOOD TOBACCO

Five Years' Test Demonstrates a Paying Farm Work

AT FIRST AN EXPERIMNT

Sections of the State Are Found Productive When Care and Attention Is Given the Plant. Last Yield Gave Up $2,000,000.

Columbia, S. C., September 30.—(Special.)—Five years ago Carolina planters began experimenting with the growth of tobacco. Farmers in nearly every county of the state tried a patch of ground with the weed and the trial has, in its entirety, proved a decided success.

But the work has shown almost conclusively that the plant can be more successfully grown on the rich sandy lands with a clay subsoil near the Great Pee Dee river, in which the counties of Florence, Darlington, Marion, Marlboro, Clarendon and Williamsburg are numbered. Large warehouses and steamers have been built for the handling of the crop and the business is conducted as well here as in Danville, Lynchburg, Farmville and other Virginia sections. The crop for the past year was heavy and was sold at an average of 10 cents, yielding the producers $2,000,000. The crop is put on the market as early as the first week in July and the sales continue until the following April.

The tobacco culture has not materially decreased the cotton crop in that section and in this state is looked upon as an extra money crop, the same as the peach crop is regarded in Georgia.

Tobacco is an expensive and uncertain crop and requires the most careful cultivation and attention. Those who succeed best are the small white farmers who, with the assistance of their wives and children, do all the work. Few can be found who will admit that the crop pays if all the labor is hired and paid for out of the proceeds.

The American Tobacco Company has a buyer in every market and practically fixes the prices from day to day. The South Carolina product is used principally in the manufacture of cigarettes and smoking tobacco, a large proportion of which is shipped to England and Europe.

"WE WANT YOU," ONE SAID.

Detailed Account of the Capture of Miss Stone.

Kansas City, Mo., September 30.—A detailed account of the capture of Miss Ellen M. Stone, the missionary, by brigands in Turkey has been received in a letter from Mrs. H. C. Haskell, of Samokov, Bulgaria, to a relative here. Her letter says Miss Stone had been holding her usual summer school for Bible workers in Bansko, Macedonia. On September 3 a party consisting of six students from the collegiate student at Samokov, three or four Bulgarian teachers, Mr. and Mrs. Tsilka, who had spent several years in America; Mrs. Ooshera and Miss Stone started for Djumiak, twelve hours travel. From there they were to go to their different homes. At about half past 4 that afternoon as they were resting in the mountains, Miss Stone and Mrs. Tsilka being on horseback and the rest on foot, they were surrounded by thirty or forty men. They were dressed in Turkish costume, but were masked or blackened. They ordered the party to march and drove them up the steep mountainside. Miss Stone thought they were taking them away from the road to rob and perhaps kill them. She did not speak of capture, as it is almost unheard of for brigands to take women.

After going an hour's distance the brigands stopped and demanded their money. They took what gold they had, but returned the silver.

When this was done, one of them said to Miss Stone:

"We want you!" and ordered her and Mrs. Tsilka to go with them. She made no remonstrance. Mr. Tsilka made a move to follow his wife, but they forced him back. A party of the brigands kept watch on those that remained to keep them from hurrying to inform the government, but next morning let them go.

The brigands murdered one of the men of the party before the eyes of the captives to get his horse. They took his animal, as well as the horses ridden by Miss Stone and Mrs. Tsilka. The students came to Samokov and wired Dr. House at Salonika, Miss Stone's station. He immediately went to the American consul and also telegraphed General Dickinson, who knew Miss Stone.

The news spread over Bulgaria like a flash, for Miss Stone was widely known and greatly beloved.

TWO COUNTY COURT HOUSES.

Mississippi Tax Payer Travels for Miles To Reach Witness Stand.

Jackson, Miss., September 30.—(Special.) The fight for a double county seat for Tallahatchie county, which attracted so much attention at the last session of the legislature, is to be reopened. A petition has been circulated in the county calling for a mass meeting on the first of November to discuss the question and a resolution will be offered asking Governor Longino to recommend to the legislature the passage of a bill authorizing the division.

A large number of the best citizens of the county seem determined to [illegible] separation of the county into [illegible] cery and circuit court districts [illegible] reason for desiring the division [illegible] many citizens in one section of [illegible] ty are required to travel at certain seasons of the year fully 150 miles [illegible] the county seat at Charleston, the inconvenience being due chiefly to high water. They contend that they are getting tired of swimming through mud and water to reach Charleston, and that fully two-thirds of the taxpayers of the county live in the isolated section. Unless the issue proves successful this time an effort will probably be made to have the lower portion of the county joined to Leflore, to which the latter county would doubtless be willing.

UNKNOWN NEGROES KILLED.

Freight Train on Seaboard Air Line Is Wrecked.

Petersburg, Va., September 30.—At an early hour this morning a freight train on the Seaboard Air Line was overturned and wrecked by the breaking of a truck, near McKenneys Station, near the Nottoway river. Two unknown negro tramps were killed and three white tramps badly injured. The injured are:

Charles Feissal, of Indianapolis, left leg broken and injured about head.

George Grosham, injured about face and head.

James Allgood, of Sweetwater, Tenn., left shoulder hurt.

A negro tramp was also hurt. The injured were taken to the home for the sick in this city.

POWER MONUMENT SUGGESTED

Mississippi Newspapers Are Urged To Raise the Money.

Jackson, Miss., September 30.—(Special.) The movement launched by The Daily Clarion-Ledger to erect a memorial shaft in honor of the late Secretary of State Power, the nestor of Mississippi journalism is rapidly assuming shape, and the indications are that it will be a complete success. Each newspaper in the state has been requested to open a subscription list, and it is believed that several thousand dollars will quickly be raised. No estimate has yet been made, but it is thought that a suitable shaft will cost about $15,000. Governor Longino will be asked to appoint a finance committee to handle the funds.

BETTER RESULTS EXPECTED.

Welborn Will Direct the Farmers' Institutes Next Year.

Jackson, Miss., September 30.—(Special.)—The recent action of President Hardy, of the Mississippi Industrial Institute and College, in naming Professor W. C. Welborn as director of farmers' institutes, means a radical improvement in the institute system next year, and a continuance of the success which has characterized these gatherings of farmers during the past few years. Professor Welborn will have sole charge of the farmers' institute work, and it is stated that he will introduce several changes in the method of conducting them next summer. The change necessitates a new order of things at the A. and M. college. Hereafter Professor E. R. Lloyd will be professor of agriculture and J. F. Montgomery superintendent of the farm.

ONE CANDIDATE WITHDRAWS.

Race for Secretary of State in Mississippi Seems To Grow Easier.

Jackson, Miss., September 30.—(Special.) The withdrawal of Hon. L. Pink Smith from the race for secretary of state, greatly simplifies the contest. The canvas opened with the field against Power. He has been considered the strongest aspirant with Smith as the most dangerous opponent. The latter's withdrawal is recognized as a strengthening of the Power forces, although he leaves the field without any entanglements or complications. Neither does he attempt to throw his support in any direction. It is generally recognized that Mr. Smith is to be a candidate for the office two years hence. Hon. H. M. Quinn, at present in the field for the vacancy, is also classed as a candidate for the full term.

May Cancel Contract.

Jackson, Miss., September 30.—(Special.) At its meeting Tuesday night the city council of Jackson will decide whether or not to make a legal attempt to cancel its contract with the local electric light and street railway company. The claim is made that the contract has been flagrantly violated in several particulars, chief of which is that the arc lights are not 1,800 candle power as specified in the franchise.

LIABILITIES ARE $116,750.

Grocery and Cotton Firm Go Down with $250,000 of Assets.

Memphis, Tenn., September 30.—Z. N. Estes & Co., a well-known grocery and cotton firm, assigned today. The liabilities are placed at $116,750, with assets estimated at $250,000. It is understood that the firm will pay all creditors in full and resume business as soon as the present cotton crop begins to move.

Escaped Convict Is Captured.

Jackson, Miss., September 30.—(Special.)—Joe Wade, a negro convict from Lincoln county, convicted of forgery, and who escaped from prison, was captured last week in Lawrence county, and has been returned to the penitentiary by Sheriff Fox, who received the statutory reward of $50.

Dates Are All Agreed Upon.

Dahlonega, Ga., September 30.—(Special.) An annual calendar for public entertainment by the three literary societies of the North Georgia Agricultural college has been arranged by the societies, with the college faculty. Henceforth, the dates of these society entertainments will be included in the annual college calendar and published in the college catalogue.

Ham Speaks at Dahlonega.

Dahlonega, Ga., September 30.—Colonel Ham, the Georgia lecturer, will address the north Georgia agricultural students here Friday evening.

BOOKS AND SPORTS NOW HOLD DAY

Emory Classes Are Now Larger Than Usually Recorded.

STUDENTS ARE ENTHUSIASTIC

Studies Are Laid Aside Occasionally by the Hunters for Knowledge To Give Strength to the Physical Work Necessary.

Oxford, Ga., September 30.—(Special.)—The attendance at Emory college is steadily increasing. New men are coming in every day from all parts of the union, a number having matriculated from as far north as Columbus, Ohio, and as far west as the Indian Territory. The attendance in the senior class numbers thirty-five, the junior class fifty and the sophomore sixty-five. The freshmen number sixty, with about the same number in the sub-freshman class. The total number in school this year is about 275, a large increase over last year's attendance.

The editors of the college paper are busy getting The Phoenix's next issue ready for the press. The journal will this year make its first appearance about October 15, and it promises to be one of the best issues ever put out. The Phoenix is supported by the two literary societies—Few and Phi Gamma—and it will no doubt be one of the most successful this publication has ever experienced for years.

Emory has purchased one of the largest telescopes in Georgia. It has been placed on top of the tallest building on the campus, and is sure to add to the study of astronomy, as all the students will be allowed to view the heavens under the instruction of Professor M. T. Peed, who teaches figures as well as the stars in heaven.

By the action of the board of trustees the faculty is authorized to admit students on certificate this year from approved high schools and academies; but a student will not be admitted on a certificate to a class higher than the sophomore unless he is from a college where the curriculum is the same as at Emory. A number of new students have been admitted on certificate to the lower classes.

Interest is being manifested in the tennis tournament, which starts tomorrow afternoon. Several teams have entered for the doubles, while some twenty-five students have entered for the singles. There are a number of excellent courts on the campus, and the contest both in doubles and singles promises to show the fastest tennis playing witnessed at Emory in years.

The students expecting to enter the contest have for the past two weeks been hard at work, shaping up for the games. Nearly all the entries have the game down to a fine point. Among the teams for the doubles are: Professor Johnson and Turnbull, Turner and Hemphill, Boyd and Lenord, Roberts and Shaw.

The tournament will be under the direction of Professor F. C. Brown, physical instructor of the college. Although the college is prohibited from entering intercollegiate contests, the students are looking forward with interest to the interclass games of basket ball. Some of the best basket ball players in the state are here this year. All the classes will enter strong teams.

The relay race will come October 15. There are ten men entered from each class in college, and each man runs one mile. The course is from Walnut Grove to Oxford, a distance of 10 miles. A large crowd will cheer the runners as they finish their respective miles, and a grand supper will be given to the winning team by the athletic association and the class.

COTTON PICKING IS DELAYED.

Crop in Sumter County Badly Damaged by Heavy Rains.

Americus, Ga., September 30.—(Special.)—The continued heavy rains in this section of the state has resulted in material damage to the cotton crop. Not only has a decided loss been sustained by cotton having been beat out upon the ground, but the quality of much of that marketed shows the effect of the storm. Picking has been delayed during the past two weeks, and receipts at the warehouses are far behind that of last season at this time. Americus has received 5,200 warehouse bales to date, while the press receipts added will probably run the total to 16,000 bales thus far. Just 700 bales came in by wagon today, and the sale of the greater portion of this caused a revival in business. As a rule, farmers here are disposed to sell their cotton at 7½ cents which is a fair price, though others are holding for better values, which they feel sure will obtain later in the season. The crop in this section of Georgia will be short that of last season considerably, it is believed.

SHIPWRECKED PARTY FOUND.

Quartet of Brunswickians Located on Long Island Beach.

Brunswick, Ga., September 30.—(Special.)—Searching parties returned this afternoon after successful efforts to find Leighton Burrougns, Sam Mallard, Burden Brantley and John D. Daniels, four young men who went out Sunday morning pleasure sailing. They were capsized off St. Simons light, but righted the boat finally. They drifted on to Long island beach and remained there until about noon today. They swam across the inlet to St. Simons and, minus some wearing apparel lost in the swim, were brought back to the city after relatives and friends had spent many hours in distress over their fate.

TRAINS MILLIONAIRE'S DOGS

Tennessee Canine Guardian Carries Lorillard's Setters to the Field.

Louisville, Tenn., September 30.—(Special.)—Charles Tucker, of Stanton, who is one of the most noted kennels in Tennessee, leaves tomorrow for North Carolina with a string of dogs, having among them some of the finest Llewellyn setters known in the kennel books. This kennel where Lorillard has many fine dogs trained. J. M. Avant, of Gray Valley, Tenn., conducts another large kennel for the Whitneys, of New York city.

CONVICT CAMP TO HOME.

Slayer of Slade, Goes Through Americus a Free Man.

Americus, Ga., September 30.—(Special.)—Allen, slayer of Paul H. Slade in a half dozen years ago, was in this morning accompanied by Sheriff Hon. A. M. Raines. Allen left the penitentiary camp at Dooly county, where he had been serving a life sentence, having been released yesterday upon the governor's pardon. The ex-prisoner was greatly pleased being home and left this morning for Lisbon by the first train. Both [illegible] well-known citizens, homicide and [illegible] of Allen [illegible] to the [illegible]

[illegible] KILLED.

[illegible] Are Made.

[illegible] Macon, Ga., September 30.—(Special.)—[illegible] Receiver [illegible] bankrupt [illegible] Atlanta [illegible]

AGAINST THE FREE LUNCHES.

Columbus Police Commissioners Want No Bar Room Screens.

Columbus, Ga., September 30.—(Special.) The police commissioners tonight adopted resolutions calling upon city council to abolish free lunches at the bar rooms, do away with all screens and partitions there, and pass more stringent laws to keep boys from the bars. By the free lunch system large numbers of vagrant negroes, who would be at work, especially during the present scarcity of labor, practically live. The police think that if all the screens are removed they can better watch and in turn better regulate the saloons.

A BIG EDUCATIONAL RALLY.

Grantville High School Opens with Unusually Large Attendance.

Grantville, Ga., September 30.—(Special.) An educational rally will be held Friday in the assembly hall of the High school building.

State School Commissioner Glenn and County School Commissioner Ham will address the audience.

The High school began its term under favorable auspices, and the people are determined in raising it to a still higher standard. The school now offers seven scholarships as follows: Hon. Robert C. Ogden, of New York, who gives four; Captain J. C. Putner, Mrs. J. D. Moreland and Mrs. Glenn Arnold, of Grantville, and Hon. Robert H. Hardaway, of Newnan, one each.

The lectures by Commissioners Glenn and Ham are but the first of a series inaugurated by the faculty and trustees of the school. Hon. J. M. Terrell will address the school in November.

WITH CONTRACTING FORCES

Georgia, Florida and Alabama Is Nearing Cuthbert's Limits.

Cuthbert, Ga., September 30.—(Special.) Engineer Scott, of the Georgia, Florida and Alabama Railway Company, and his corps have completed the locating work from Arlington to Cuthbert's incorporate limits. Two contracting forces are following and doing quick work. Engineer Scott will locate the line in and throughout the city, together with terminals, after which a large force of grading hands will be put to work here. With this force and the forces at Grubb and Arlington, both doing quick work, it will not be long before trains will be running into Cuthbert.

CUTHBERT SEEKS PRESBYTERY

Invitation Will Be Extended the Body at Columbus Meeting.

Cuthbert, Ga., September 30.—(Special.)—The Woman's Missionary Union, of Macon presbytery, has decided to hold their spring meeting, next April, with the Cuthbert Presbyterian church, instead of the fall meeting, as announced for October 7.

The Presbyterian church will, at the approaching meeting in Columbus, October 10, ask for the next session of Macon presbytery to be held with them. Acting upon a favorable acceptance of the invitation, they will have both organizations as their guests next April.

CUTHBERT SCHOOLS BETTER.

Both Male and Female Colleges Show an Increased Enrollment.

Cuthbert, Ga., September 30.—(Special.) New pupils continue to arrive for Cuthbert's colleges. Andrew Female college has the largest boarding patronage and enrollment in all its history.

Bethel Male college has one of the largest enrollments for the past several years.

COTTON SEVERELY DAMAGED.

Heavy Rains Have Materially Hurt the Planters.

Cuthbert, Ga., September 30.—(Special.) The heavy rains of yesterday and the day before, coupled with the stiff wind, has done a heavy damage to cotton. The fields in many places are white and many farmers had not been able to pick their crops over since the heavy rains and winds several days ago. Labor is scarce, many planters having their entire crop to pick.

CALLED TO THE PASTORATE.

Macon Presbyterians Invite an Atlanta Minister.

Macon, Ga., September 30.—(Special.)—Rev. J. H. Fraser, of Atlanta, has been called to the pastorate of the Tattnall Square Presbyterian church, to take the place made vacant by the resignation of Rev. S. L. Morris some time ago to accept the position of secretary of the home mission board, with headquarters in Atlanta. The Macon church is hopeful that Rev. Mr. Fraser will accept the call tendered him.

WAS AN AFFECTING PARTING.

Rev. Julien Rodgers Bids His Macon Congregation Goodby.

Macon, Ga., September 30.—(Special.)—Last night the congregation of the Second Baptist church had an affecting parting with their pastor, Rev. Julien Rodgers, who has resigned to go to Atlanta and become assistant to Rev. Dr. Broughton. Mr. Rodgers will begin his work in Atlanta on November 1.

THE PUBLIC SCHOOLS CLOSED.

Scarlet Fever Has Made Its Appearance in Carrollton.

Carrollton, Ga., September 30.—(Special.) In the public school management all grades except the seventh and the high school were suspended this morning on account of scarlet fever among the children here. Some eight recently developed cases in the city precipitated this action. The 6-year-old son of Mr. and Mrs. J. D. Summers died of the malady here Friday evening. Sunday schools are ordered suspended as well, and every precaution will be taken to prevent spread of the fever.

CANDIDATES FOR ALDERMEN.

New Entries in the Macon Race Are Now Being Made.

Macon, Ga., September 30.—(Special.)—Today Messrs. W. J. Beeland and DeWitt McCrary announced themselves as candidates for alderman from the first ward. The announcement of John C. Vansyckel for reelection from the same ward is expected. Mallory H. Taylor has announced for reelection from the third ward, and he is opposed by Basil Wise.

Abundance of Hay in Randolph.

Cuthbert, Ga., September 30.—(Special.) The farmers of Randolph county have availed themselves of every opportunity and housed a good hay crop. Randolph has long since awakened to the importance of this crop. Year after year the interest grows.

Public Schools Open.

Brunswick, Ga., September 30.—(Special.)—Brunswick's public schools opened today with nearly 500 pupils in attendance.

COTTAGE PLAN FOR VETERANS

One Large Building Is Not Desirable in Place of Old One.

M'KINLEY GATE AS MONUMENT

Suggestions as to the New Home for the Confederate Veterans May Give the Board of Trustees an Opportunity for Study.

The Rev. Sam Small, having promptly offered the full proceeds of five of his lectures to the Soldiers' Home rebuilding fund, also volunteered some ideas concerning the future of the home that are of immediate interest.

"Today," he said, "I suggested to some of our newspaper friends that those charged with the rebuilding of the home be urged to adopt the cottage plan. It is now being largely used in Europe and in this country for schools, orphanages and invalid hospitals. The advantages are obvious to any one who will consider the idea for a moment.

"Among the main advantages there is, in the first place, safety for the inmates in cases of fire, tornado, lightning bolts, or structural collapses. In most cases the plan calls for cottages of one story only, and this gives ready exit from the buildings to the outside security. Sometimes the cottages are two-story affairs, but that is an unwise sacrifice of safety to architectural effect. For the soldiers, who must gradually grow older, feebler and more invalid as to self-action, the one-story cottages are in every way preferable. They can be made cosy, ornamental and comfortable, housing from eight to twelve persons in each cottage.

"The lessening of danger of the total destruction of the plant is another advantage to commend the plan. If one cottage takes fire there is a better hope of conquering it, or confining the loss to that one building. The destruction of the home in its entirety, as yesterday happened, would be a remote possibility. This would also tend to lessen the rate of insurance, as the lessening of risk should bring the premium to a minimum.

"Another advantage is the ability to locate the inmates in congenial groups, which would add much to their contentment and stimulate emulation in the care of the cottages and their surroundings.

"The general buildings would be likewise distributed into an administration building for offices, dispensary, library, chapel, etc. Then, there would be a general dining hall, with conveniently detached kitchen and laundry, in which the general fires and steam and hot water apparatus would be operated. Steam and water could be easily conducted to the cottages by pipes below the frost depth. The cottages could be built around a quadrangle, or parade ground, in which there could be a drinking fountain for use and ornament, and beneath it a reservoir of water for fire purposes. A hand-engine and hosereel could be easily operated by the ablebodied soldiers and employees. I believe such a plan would find general favor, if properly worked out by competent architects and builders, and would cost but slightly more than the one big house plan.

"If I could influence the projectors of the McKinley monument fund, I would have the monument built in the shape of a beautiful marble arch at the entrance of the Confederate Soldiers' home. It would make a handsome McKinley memorial arch and gateway to the home of some of those soldiers in whose behalf he spoke the noble sentiments which have moved southern men to this desire to memorialize his magnanimity. I think the combination would be most appropriate and the monument thus become an agent of beautiful utility and not simply a stark shaft set in the turmoil of the town and probably too often condemned as an obstruction.

"Besides, it would draw to the home thousands of visitors from all parts of the country as they pass through Atlanta. They would want to see the monument a southern city built to the martyred president and would be moved by it to help the noble project it would serve to adorn.

"There are many Georgians—a dozen or more whom I could name without effort—who were in the confederate army, or whose fathers were, and who are now amply rich enough to each build one of those cottages at the home. Of course, it would bear their name as long as it remained a part of the home, and so their posterity would be proud of it as a family memorial to the cause and its veterans. These suggestions are made as the result of my observations of like institutions throughout the country, and I only hope some of them may interest those who have the home and its interests in their hands."

MARRIED IN MAMMOTH CAVE.

Bride and Groom and Attendants All Wore Cave Suits.

Louisville, Ky., September 30.—(Special.) A wedding was solemnized in Mammoth cave today, when W. C. Yates and Miss Carrie Caldwell, of Adair county, stood at the "Bridal altar," on which nature has devoted centuries, and made their vows. The procession to the altar was headed by Mr. John D. Quinn, of Louisville, carrying a huge cave torch. The cave orchestra played "She Was Bred in Old Kentucky." There were sixty people present, all wearing cave suits and carrying the flickering oil lanterns.

GLAD TO RECEIVE CONVICTS.

Cotton Picking Causes Glad Smile for the New Term Servers.

Jackson, Miss., September 30.—(Special.)—During the month just closed forty-seven new prisoners were brought to the penitentiary to serve sentences ranging from one year to a lifetime. The exceptionally large number of arrivals is particularly welcome at this season of the year, cotton pickers being badly needed on the convict farms in the delta. Almost without exception, the new men are stout and able-bodied.

COMBINE OF BREWERIES MADE.

Second Mortgage Bondholders Finally Make the Purchase.

Louisville, Ky., September 30.—(Special.) The last obstacle to a combine of Louisville breweries is believed to have been removed, when today the assigned Phoenix plant was sold to a syndicate of second mortgage bondholders for $202,000. The combine has been under prospective formation for a long time by Hamilton H. Durand, of New York. When formed, it will have a capital of over $2,000,000, under the laws of New Jersey, and will include six plants.

GAGE ON TREASURY SURPLUS.

Prosperous Condition of Country Is Most Gratifying.

Chicago, September 30.—Secretary of the Treasury Gage, who is staying a few days at the home of his son in Evanston, before going to Colorado to spend his vacation, said in regard to the large surplus in the treasury at present:

"The prosperous condition of the country must be most gratifying. The decrease in the expenditures of the government, however, is a salient factor in the increase in the surplus in the last three months. From June 30, 1901, to September 26, the revenue amounted to $136,000,000. The expenditures during this time were $121,000,000. This left an excess of nearly $15,000,000. During the same period in 1900 the receipts were $139,000,000 and the expenditures the same. Of course, the fact must be taken into consideration that the revenue for the last three months was under the lowered schedule, so that the $136,000,000 receipts this year represents a larger amount of business transacted than during the same time last year, when the $139,000,000 was received.

"It was estimated when the present revised revenue law was put in force, on July 1, that the revenue receipts from all sources would fall off some $40,000,000 by reason of the reductions made. If that had been realized the receipts since that date would have been $7,500,000 less, or $128,500,000. Notwithstanding the reduction in taxes, the receipts have diminished by less than $3,000,000 from what they were a year ago, while the expenditures have decreased by over $17,000,000 for the same period.

"Up to the present time, however, the accumulation of money in the treasury, which would be the natural effect at this time, has been more than overcome by the purchases of bonds in the open market by the government. During the last three months there have been bought bonds having a face value of $19,500,000, for which over $24,000,000 was paid. The actual cash in the treasury has thus been reduced, and the present excess of revenues over expenditures taken care of for the time being."

JERSEY DEMOCRATS GATHER.

Hot Fight Is On for the Gubernatorial Nomination.

Trenton, N. J., September 30.—Not in years has the night before the state convention been characterized by so much activity as was shown by the hundreds of delegates who are here to take part in tomorrow's democratic state convention to nominate a candidate for governor. Mayor Seymour, of Newark, who is making a fight for the nomination, has headquarters in the Trenton house, where he was called on tonight by many delegates. Ex-Congressman Ferrell, who is Seymour's strongest opponent, and who is supposed to have Smith's indorsement, has established headquarters.

Colonel Price, one of the Seymour supporters, expressed confidence tonight that Seymour would be nominated and said there were already about 450 votes pledged to him and that the necessary remainder would surely be cast for him. There are 1,099 delegates and 550 will be necessary to a choice.

The anti-Seymour men seem to be more confident and it is said that after complimentary votes have been cast the entire Seymour vote will go to Ferrell. There is some talk that a compromise must be effected before morning, which means the dropping of Seymour and Ferrell and the nomination of some new man like Judge Kirkpatrick, of Essex.

FLORICULTURE IN THE SOUTH.

Alabama and Arkansas Statistics Furnished by Census Bureau.

Washington, September 30.—The census bureau today announced statistics of commercial floriculture in the following states. The value of flowers and plants raised in 1899 follow:

Alabama, $39,328.

Arkansas, $27,265.

The number of establishments and value of land and buildings June 1, 1900, follow:

Alabama, 23 and $138,527.

Arkansas, 18 and $81,825.

ONLY ONE IN UNITED STATES.

Woman Carries the Mail Every Day in the Year.

Jackson, Miss., September 30.—(Special.)—Mississippi has the only woman mail carrier in the United States. Mrs. Belue, of Tishomingo county, carries the mail pouch every day in the year from Iuka to Eaves, a distance of 10 miles. She is, as a rule, accompanied by her daughter, and has never missed a mail or met with trouble of any kind.

Will Plant More Peach Trees.

Cuthbert, Ga., September 30.—(Special.) Randolph county fruit growers will plant several thousand additional peach trees.

IN VERY VICIOUS FIGHT BROAD BESTS SULLIVAN

Louisville, Ky., September 30.—"Kid" Broad, of Cleveland, was tonight given the decision over Dave Sullivan, of New York, after twenty-five of the fastest rounds ever seen here. The contest took place before the Southern Athletic Club, and three thousand persons saw it. Tim Hurst was the referee. The boys fought at 126 pounds and several weeks of training for the bout left them in fine condition.

In the earlier rounds Sullivan was the aggressor. Broad was playing a waiting game and allowed Sullivan to do most of the work till they had gone four rounds. Then the Kid got down to business and forced matters.

In the twenty-first round Sullivan struck Broad rather low in the stomach, and Broad appeared to be in such agony that many thought he was going out. He went through the round, however, and the crowd howled and cheered him when he came up in the twenty-second round, and after some of the fastest fighting ever seen anywhere had the New York boy almost asleep when the gong once more saved him.

Both came up very tired in the twenty-third round, though Dave was the stronger of the two. Both swung wildly throughout the round, and when they landed did no damage. Thus they fought the next two rounds, at the conclusion of which Referee Hurst declared Broad the winner.

Sulky Work at Terre Haute.

Terre Haute, September 30.—Grand circuit results:

2:20 Pace—Nathan Strauss won, Miss Marks second, The Geaher third. Best time, 2:09½.

2:28 Trot—Lulu won, Henrietta second, Minka third. Best time, 2:11¾.

Kentucky Stock Farm Futurity—Hawthorne won, Mary Pleyburn second, Hixie Alleston third. Best time, 2:14½.

2:07 Pace (unfinished)—Herald H. won, Dumont W. second, Riley B. third. Best time, 2:04¼.

Gans Knocks Out Handler.

Trenton N. J., September 30.—What was to have been a twenty-round bout between Joe Gans, of Baltimore, and Joe Handler, of Newark, at the Trenton Athletic Club tonight, was brought to a quick conclusion by Gans knocking out the Newark man in the first round. Handler was knocked down four times by the colored man and finally went out for good. Time of round, 2 minutes.

Jay Cooke Is Very Ill.

Toledo, Ohio, September 30.—Hon. Jay Cooke, the Philadelphia banker and war-time financier, is critically ill at his summer home on Gibraltar, near Put In Bay, of congestion of the brain. He became famous for negotiating war loans in the sixties.

A High-Rolling Thief.

Chicago, September 30.—Hayes Estrom, paymaster of the Petroleum iron works, of Corsicana, Navarro county, Texas, was arrested here tonight charged with the theft of $6,000 in pay envelopes from his employers. When taken into custody Estrom had but 20 cents in his possession. He claims that he had squandered the [illegible] balance of the money in Cincinnati and St. Louis.

Sick Women

Mrs. Valentine Tells How Lydia E. Pinkham's Vegetable Compound Cured Her

Happiness will go out of your life forever, my sister, if you have any of the symptoms mentioned in Mrs. Valentine's letter, unless you act promptly. Procure Lydia E. Pinkham's Vegetable Compound at once. It is absolutely sure to help you. Then write for advice if there is anything about your case you do not understand.

You need not be afraid to tell the things you could not explain to the doctor—your letter will be seen only by women. All the persons who see private letters at Mrs. Pinkham's Laboratory, at Lynn, Mass., are women. All letters are confidential and advice absolutely free.

Here is the letter:—"It is with pleasure that I send my testimonial for your list, hoping it may induce others to avail themselves of the benefit of your valuable remedy. Before taking Lydia E. Pinkham's Vegetable Compound I felt very badly, was terribly nervous, and tired, had sick headaches, no appetite, gnawing pain in stomach, pain in my back and right side, and at times I could scarcely stand. I was not able to do anything. Had a sinking through my body. Before I had taken half a bottle of your medicine I felt myself improving. I continued until I had taken four bottles, and so well that I did not need to take more. I am like a new person, your medicine shall always have my praise."—Mrs. W. P. Valentine, Ferry Avenue, Camden, N. J.

$5000 will be paid if this proof is not genuine.
Lydia E. Pinkham.

GUARANTEED ALL HAVANA Rose of Plymouth

SCHOOLS AND COLLEGES

Sullivan, Crichton & Smith's Business College. The Complete Business Course. Typewriting. Actual Business from start to finish. Shorthand Dep't in A rerior. 400 graduates. Cat. free.

Klindworth Conservatory of Music. Best advantages for advanced beginners. Musical kindergarten. Kurt Mueller, 20-22 Carnegie Way. Bell 'phone 1727.

POSITIONS! May depend on more positions than Tuition. Tuition refunded if not worth fare paid. Cheap board. Send for catalogue. Draughon's Practical Business College. Cor. Alabama & Whitehall, Atlanta. St. Louis, Montgomery, Little Rock, Galveston and Shreveport. Enrollment from Maine to California. Over 4,000 students last year. Author four text books used in our schools. Salaries from $25 to $60 per day. Positions secured anytime. Bookkeeping, Shorthand, Penmanship, Typewriting, Telegraphy, Penmanship taught by mail.

SOUTHERN SHORTHAND AND Business University, ATLANTA, GA. 8,000 Graduates. Receives from 5 to 10 applications daily for bookkeepers, stenographers, typewriters, telegraphers. Bookkeeping, Shorthand, Typewriting, Penmanship taught. Refers to Atlanta's best business men and bankers. Write for catalogue. Address Jno. F. Bricoe, Pres., or L. W. Arnold, Secretary, Atlanta, Ga.

WM. LYCETT. It means best of CHINA PAINTING materials. White China for painting. Kilns. Fine China for presents. 30 years in this business. 18 years on Whitehall st. Write for catalogue.

DR. H. BROWN SHULTZ SPECIALIST. LUNGS, HEART AND STOMACH. 607-608 Grand Opera House Bldg.

TO THE PUBLIC.

Take notice that the following [illegible] will be introduced on behalf of the City of Atlanta at the approaching session of the General Assembly of the State of Georgia:

"An act to amend an act entitled a new charter for the city of Atlanta, approved Feb. 28, 1874, and the several amendatory thereof, so as to change and provide as follows: That all grants of permits or franchises to [illegible] be conditioned on payment of such percentage of the gross receipts of such railways under certain limitations that no sale or alien in any way of the property known as the 'Old water works property' be prohibited, under certain penalties and for other purposes."

CITY OF ATLANTA,
By [illegible]
W. J. CAMPBELL,
Clerk of Council.

Proposals for Erecting Electric Plant and Wires.

South Carolina Interstate and West Indian Exposition Company, Office Director of Works, Charleston, S. C.—Sealed proposals will be received at this office until 12 o'clock noon, Saturday, October 5, 1901, for the erection of electric lights and power lines on the exposition grounds. Detail plans and specifications may be on file in this office Tuesday, October 1st, where they can be examined by bidders. The company reserves the right to reject any or all bids. Each bid must be accompanied by a certified check for $50.00 for the faithful performance of the work. For further information address JOHN T. [illegible], Director General, Charleston, S. C.

BIG CURES in 1 to 5 days. Guaranteed to Prevent contagion. THE EVANS CHEMICAL CO. CINCINNATI, O. U. S. A.

Will Receive Aid.

Augusta, Ga., Sept. 30.—(Special.)—The Chronicle [illegible] to the fund for rebuilding the home.

Rome Will Help Itself.

Rome, Ga., Sept. 30.—(Special.)—Rome heard with regret of the burning of the [illegible] this city will [illegible] funds to replace [illegible] be opened [illegible]

ABSOLUTE SECURITY

Genuine CARTER'S LITTLE LIVER PILLS Must Bear Signature of Brent Good

SEE GENUINE WRAPPER.

Very small and as easy to take as sugar.

CARTER'S LITTLE LIVER PILLS.

FOR HEADACHE.
FOR DIZZINESS.
FOR BILIOUSNESS.
FOR TORPID LIVER.
FOR CONSTIPATION.
FOR SALLOW SKIN.
FOR THE COMPLEXION

GENUINE MUST HAVE SIGNATURE.

Price 25 Cents | Purely Vegetable. Brent Good

SEE GENUINE WRAPPER

PRINTED ON RED PAPER.

The Constitution.

PUBLISHED DAILY, SUNDAY AND WEEKLY.

CLARK HOWELL.....Editor.
W. A. HEMPHILL.....Pres. and Bus. Mgr.

NOTICE TO SUBSCRIBERS.

Our traveling representatives are W. H. OVERBEY, W. F. WOODLIFF and W. G. McMELLEN.

Our city collectors are Messrs. JAMES T. PARKER and CLAUDE A. VIRGIN. Be sure that you do not pay any one else. Carriers authorized to collect will have coupon receipt book and will tear off your receipt in your presence. Keep the receipt.
CONSTITUTION PUBLISHING CO.

Entered at the Postoffice, Atlanta, Ga., as second-class matter.

NICHOLS & HOLLIDAY, Constitution building, sole Advertising Managers for all territory outside of Atlanta.

TERMS TO SUBSCRIBERS.

DAILY, one year.....$5.00
SUNDAY (including Sunny South).....2.00
Both of above.....7.00
WEEKLY, one year.....1.00
For six or three months at same proportionate rate as above.

POSTAGE RATES.

United States, Canada and Mexico:
8 to 12-page paper.....1c
13 to 24-page paper.....2c
25 to 36-page paper.....3c

ATLANTA, GA., October 1, 1901.

Go to the Grand Tonight.

Miss Adelaide Thurston has tendered, through The Constitution, the entire proceeds of her tonight's performance to go to the rebuilding of the Soldiers' home.

By this gracious act she has fixed for herself a firm place in the hearts of countless grizzled veterans who wore the gray. The act was not that of the actress—it was the spontaneous impulse of sympathetic womanhood, moved to pity by the news that the Confederate veterans of Georgia had been deprived of a home where they had expected to spend their declining years in comfort and peace.

Miss Thurston is an actress whose art has won for her thousands of friends in the south. Her visits to Atlanta have been marked by a merited warmth of appreciation. To tonight's performance, the proceeds of which she has graciously volunteered to donate to the building fund now being raised for the veterans, will be added an interest vouchsafed to few plays. Hundreds who seldom visit the theater will crowd the Grand tonight to see Miss Thurston in her play, "Sweet Clover." The Confederate veterans will be out en masse, and Miss Thurston will be given a popular reception in every way befitting her splendid generosity.

Some Confederate History.

The statement recently made as to certain revelations in Confederate diplomatic history, in which it was made to appear that Prince Polignac had been appointed minister to France, with instructions to trade off the state of Louisiana, has aroused those conversant with it to correct the error.

In the current number of The Independent, Colonel L. Q. Washington, who was chief clerk of the Confederate department of state, shows the utter unreliability of this story. He says of the sources of information:

"The successive heads of the confederate state department, Messrs. Toombs, Hunter and Benjamin, and those gentlemen serving under it, such as Slidell, Mason, Barn, Yancey, Preston, Lamar, Thompson, Clay and others, were then either advanced in years or middle-aged men, and now, over thirty-five years having elapsed, it is not strange that they have gone to their rest.

I am the only survivor of those who were in the state department at Richmond, and, I think, the only one living who was in its service at home or abroad. I had been spending a few weeks in Richmond, chiefly engaged in editorial work for The Examiner, when, about the 1st of November, 1861, by the invitation of Mr. Hunter, then secretary of state, I came to his chief clerk.

On the 22d of February, 1862, the government under the "permanent constitution" of the confederacy, was inaugurated. This led to some changes in personnel. Mr. Hunter went into the confederate senate, representing Virginia. The Hon. J. P. Benjamin, then secretary of war, was transferred to be secretary of state. Mr. William M. Browne, the assistant secretary of state, became one of the president's aides, and, as chief clerk, I performed the usual duties of the former position until the close of the struggle in April, 1865.

There is no one, therefore, better qualified to pass upon the question than Colonel Washington. Coming to the facts at issue, he says:

Prince Polignac was a gallant brigadier of the western army, and is a gentleman of high character and intelligence, but he was not at any time in the diplomatic service of the confederate government. The confederacy possessed a singularly able representative at Paris in the person of the Hon. John Slidell, of Louisiana, former associate of Mr. Jefferson Davis in the United States senate. He was trusted to the fullest extent by the president and by Mr. Benjamin; and, from the time he entered on his duties soon after the affair of the Trent, no other person was ever chosen to make any representation, oral or written, to the emperor or his ministers of foreign affairs. To these officials he had easy access and from them received the most respectful consideration. Slidell was a wise, sagacious, experienced man of affairs, and was probably better fitted to succeed at Paris of all places than any other man.

Mr. Davis was always a great stickler for adhering to the constitution, and he clearly had no constitutional authority to propose such a transfer. Moreover, Louisiana, Arkansas and Missouri were three of the states belonging to the confederacy, though at the time largely occupied by the federal troops, and their soldiers were performing their duties in the confederate army with singular zeal, fortitude and heroism. The suggestion to turn over these soldiers, their homes and liberties, to any European government in order to save the other states from being overrun would not [illegible] been entertained for a moment by Mr. Davis, or any of his cabinet.

When the account [illegible] alleged Polignac colonies was [illegible] 1866 I gave [illegible] contradiction [illegible] that time President Davis was dead, and I believe only two of his cabinet still survived—namely, Judge Reagan, of Texas, and the Hon. George Davis, of Wilmington, N. C. Judge Reagan, who, I am happy to say, still lives, wrote me June 28, 1895, saying that "any measure of this importance would necessarily have been considered by the cabinet of the confederacy, and no such project was ever mentioned or hinted at in the cabinet." The denial of the Hon. George Davis, ex-confederate attorney general in 1864, to whom I also wrote, is not less emphatic.

This should effectually dispose of much of the bogus history given out by dealers in such wares. The doings of the Confederate government were all aboveboard, and the secret disclosures so often made should be treated as worthless.

REBUILD THE SOLDIERS' HOME AT ONCE.

Though stunned by the announcement of the great disaster which yesterday morning laid the Soldiers' home in ashes, there will be no delay or hesitation on the part of the people of Georgia in lifting again toward the blue this beautiful house of refuge for the scarred heroes of the gray.

At every fireside in Georgia today the story of the destruction of the Soldiers' home will be discussed with sorrow, and everywhere the hearts of the people will throb in loyal and warm response to the sentiment that the home must be rebuilt at once. Not one unnecessary hour must be lost in the effort to restore the home in every detail upon the original pattern and give back to the decrepit and infirm old veterans the shelter which willing hands and loving hearts have built for them.

Georgians have never been recreant to the call of distress which has come from the lips of the old soldiers, and they will not be laggard or indifferent now, but with characteristic enthusiasm they will lend themselves promptly to the task of rebuilding the home.

The decade which has elapsed since the Soldiers' home was built has not served to cool the ardor of devotion which the people of this state feel for the old veterans, nor to weaken the sense of obligation which rests upon them to see to it that in old age and financial misfortune they are not bereft of love's tender ministrations. No state in the union has made greater industrial and commercial strides since the war than Georgia, but be it said to the credit of the old commonwealth that she has never permitted the spirit of progress to warp or mildew the instincts of her better nature, and that while she has always, in the best sense of the phrase, kept her face turned to the future, she has always clung tenaciously and tenderly to the hallowed memories of the past, and in them she has found much of her best inspiration. If any change has come over the spirit of the people of this state since the Soldiers' home was built, it has only served to intensify the love in which the old veterans are enshrined and to strengthen the cords of attachment which bind them to every home and hearthstone in Georgia.

With patriotic pride we recall the hearty response which the people of this state made twelve years ago when the movement to build the Soldiers' home was first inaugurated, and we remember that in the contributions which came from every quarter, the widow's mite as well as the prosperous merchant's well-filled pocket-book, was joyfully laid at the feet of the helpless and homeless old soldiers for the purpose of building them a home in which they might quietly rest from the cares and burdens of life.

Never was any movement more heartily shared in by all our people than the movement which bore fruit in the erection of the Soldiers' home.

On account of unfortunate legislative complications the home was not accepted by the state until last year; but no sooner was the state's action in throwing open the doors of the home to the old soldiers made known than the seal of popular approval was stamped upon it in unequivocal terms, and from the great heart of the state there went up the glad cry: "Well done, thou good and faithful servants."

In proof of the fact that the opening of the Soldiers' home last year did honor to the heads as well as to the hearts of the people of Georgia, it was not long before scores of old veterans, whose adverse circumstances made them meritorious applicants, claimed the hospitality of the home, thus proving that this patriotic enterprise of benevolence was well-timed and that while it might have come with better grace much sooner, it was better late than never.

With nearly eighty veterans made homeless and shelterless—beyond temporary accommodation generously provided—by the destruction of the Soldiers' home yesterday afternoon, the people of Georgia will not be blind to the pathos of the situation, and they will strain every nerve to make contributions sufficient to rebuild the home at once.

In less than thirty days the legislature of the state will meet in annual session, and the sentiment which animates the hearts of the people of Georgia with reference to the rebuilding of the home will make itself felt in no uncertain manner through our lawmakers, who will loyally meet the demand of the situation; but the legislature can only be relied upon to do its part, and in advance of the assembling of the legislature there should come direct from the pockets of the people such liberal responses that little will be left for the legislature to do. With $10,000 in hand already from the insurance companies, there is an excellent nucleus with which to begin the popular subscriptions. From Nickajack to Tybee let the responses be worthy of the generous hearts of the people of Georgia. Let every section of the state be represented in the contributions which will swell the fund for the rebuilding of the home when the subscription lists are opened.

The Constitution joins the honorary roll for $100.

Georgia expects every man to do his duty in the matter of contributing to the rebuilding of the Soldiers' home. If the responses were liberal when the home was first proposed twelve years ago, they will be still more liberal now, because the call for the restoration of the home is not only patriotic but imperative, and Georgians must meet the call like Georgians.

Forced Into Compliance.

When the democratic state central committee of Ohio lately suggested to the republican committee a cessation of the state campaign for thirty days, the latter haughtily declined.

Chairman Dick seized upon the nation's grief as a weapon by which he proposed to electrify Ohio. He would carry the war into every polling place in the state. The party organs sustained the doughty chairman, making little of the democratic proposition.

But sober second thought often comes in. Senator Hanna used the long distance telephone on Chairman Dick, and now it is announced that the campaign will be suspended during the period of mourning.

Public opinion is a great thing.

One Use of Figures.

During the past five years the exports of the United States have increased 50 per cent, while the imports have increased less than 15 per cent.

These figures show that the United States is but a poor customer abroad. As human nature is the same everywhere, the foreign world is not to be blamed if it gets together in self-defense. If that time is permitted to come, then we may measure up the statesmanship of the men who have imposed upon us a tariff for personal use only—by which a few men could grow rich and the business of the mass be placed in jeopardy.

This invitation to the foreign world to combine against us must be withdrawn. We want friendly relations with the whole world. That trade understanding by which the natural condition may be restored is best for all—both buyer or seller. It will produce an era of good feeling and a community of interest.

As the late president so wisely said: "We cannot sell everything and buy nothing."

The Way to Tax Reform.

The Bainbridge Democrat calls for tax reform, "not in name but in actual fact." If this reform does not come, The Democrat says that "taxes will eat up the taxpayers." Taking up this assertion, The Columbus Enquirer-Sun declares that "there is a great deal of truth in it, and the next legislature should be selected with an eye to this matter."

It is a gratifying sign when the whole people so awake to their own affairs as to give them just attention. The legislator has already reduced the rate to the lowest point compatible with the public service. Still the tax rate is high, but why? The pension list knocks almost $900,000 out of the treasury, and the school appropriation follows with a large figure. These two allowances made, there is not much play for the legislator. He finds that his hands are tied by appropriations ordered by the people themselves. Two years ago, by popular vote, the public charge was increased $125,000 annually for more pensions. As applications come in this will have to be increased.

But the average voter should remember that only about one-half the sum paid in by him goes to the state. He has a local county tax imposition which he overlooks in watching the state. Every county in the state is engaged in the collection of taxes, and if the voters would pay some attention to this feature of government they might find some relief. The fact that the money has been properly used does not always justify its collection. When a man is poor, it would be the heighth of folly for him to attempt to live in a palace, since the burden would weigh him down. If a county is in need of certain improvements it should proceed about them with due consideration of the ability of the people to pay. The people must not be pressed to severely in order to do everything within one or two years. It is better to wait.

When the united taxes of town, county and state eat up more than property can earn, it is for the people to apply the remedy. The freedom with which local taxation can be imposed too often leads to anticipation, which begets debt, and then comes a high tax levy.

On the whole, the legislature has done very well with the tax problem. Will every county and city in Georgia unite in doing as well? If they will, a vast improvement can be brought about.

Asheville's "Advanced" Step.

In the course of study prescribed for the school children of Asheville, N. C., the teacher of the sixth grade is thus instructed:

Use freely stories from lives of great men and women—as Washington, Franklin, Jackson, Lincoln, Grant, John Brown, Lee, Jackson (Stonewall), Edison, Audubon, Garrison, Longfellow, Agassiz, Clara Barton and others.

It is no wonder that a protest against this action has gone up from the state. John Brown was a rebel against his government, a disturber of the public peace, and an anarchist in its fullest sense. He declared war upon law and constituted authority, setting aside the instrumentality of the constitution for the redress of grievances and substituting therefor his own will. He met the just fate of the lawbreaker.

When the country is engaged in a crusade against anarchy, it is a queer thing that an attempt should be made to extol one who was an open enemy of the law.

Democratic Council in Virginia.

The democratic members of the constitutional convention have resolved to hold a conference in regard to the suffrage clause.

There has been great danger of such a division of opinion in convention as would have made democratic unity hopeless. The republican members were anxious for this to continue in order that their party might reap the benefit. This was so plain that The Dispatch declared:

Now, it has become desirable—urgently important, indeed—to unite our vote, if possible. If that cannot be done in such a fraternal conference as has been called, how can it be done in the convention? And if it cannot be done in the convention, with what favor will the new constitution be received by the people?

The differences prevailing are not irreconcilable. They turn mainly upon the "understanding clause." Both sides propose such a clause. Their disagreement is as to the extent to which such a provision should go. It is largely a question of expediency.

Virginia has suffered the double punishment of reconstruction and readjustment, and she can ill afford to have a third ruinous division of her people.

The Record Incorrect.

The blundering of the navy department during the late war with Spain should be hushed up for the good name of the country.

Naval charts are acknowledged to be wrong, although bearing the stamp of official sanction; messages for naval commanders were entrusted to almost any coal-passer instead of being conveyed to headquarters; officers acknowledge a half-hearted performance of duty, with the evident intention of leaving the commander in the dark, and other disclosures equally bad have been made.

Schley is not the sufferer—it is the country.

He Is Yours, Care for Him.

The Baltimore Herald is in straits because of the ignominy it has brought upon Maryland.

The Herald battled for safe government and high methods—and the result was: Wellington!

It is a case of handsight!

If You Really Want To Know.

The Baltimore American, republican, asks:

What has become of the anti-imperialists?

The question should be addressed to Senator Hoar, of Massachusetts.

Is Not the Question Belated?

The Boston Herald asks:

Has Indian summer arrived?

We have had it in the south all the way through. What is the matter with Boston?

Colonel Henri Watterson is using a great deal of deliberation in getting himself together again. He should forget the past, and take a forward place in the procession.

The irrigation states are anxious to make the rest of the union pay for their water works.

Dr. Parkhurst makes a thrust at the president. The latter will hardly be harmed.

To loot or not to loot is but a question of opportunity, so far as Rev. Mr. Reid is concerned.

Congressmen with anti-anarchist resolutions in their pockets will have to pool their issues.

The only memory of the czar left in France is the little loan negotiated by him.

The earnestness of a protectionist for reciprocity is too overpowering for anything.

Chicago editors zealous for the rights of the colored man are requested to meet in Pana.

Senator Hanna curiously sticks to an "if" when speaking about the president.

The gangs of Philadelphia and New York have a mutual understanding.

The Buffalo assassin dropped into the penitentiary with a dull thud.

It is not every city that is fortunate enough to have a Devery.

Mrs. Carrie Nation has discovered that fame is a windbag.

France and the Turk must have suspended hostilities.

Brother Fairbanks has heard about the early worm.

Canada is having a fine time with the duke.

The silence of Senator Hoar is oppressive.

New cabinets always look fresh.

There's cotton in the boll.

Sir Thomas Lipton stands up to the sail.

"JUST FROM GEORGIA."

"God Keep Thy Life."

I.

Thy little feet know not the way to go,
And thorns may wound them in a world of strife;
I can but pray—because I love you so:
"God keep thy life!"

II.

For, looking backward on the vanished years,
I see my stumbling feet where earth was rife
With dangers; and I pray, while fall my tears,
"God keep thy life!"

III.

For I have known the bitterness of loss,
And oft have fallen in the o'erwhelming strife.
Thou, too, must suffer—thou must bear thy cross:
"God keep thy life!"

* * * * *

The Art Political.

They are printing an old letter of Cardinal Newman's in which, having been asked to explain certain lines in his famous poem, "Lead, Kindly Light," he says:

"There must be a statute of limitations for writers of verse, or it would be quite a tyranny if, in an art which is the expression not of truth, but of imagination and sentiment, one were obliged to be ready for examination on the transient state of mind which came upon one when homesick or seasick, or in any other way sensitive or excited."

The above recalls the remark of some writer who is quoted as saying: "My liver is out of order: I feel that I must write a poem!"

* * * * *

The Flight of Amos.

We have received some pathetic stanzas entitled, "Deserted." They have a refrain which will certainly touch the heart of the reader:

"One time I thought that wedded bliss
Was sweet as honeycomb;
But now I have to tell you this:
My Amos has left home!

"He packed his grip one stormy night
Afar from me to roam;
And now I ask you—was it right
My Amos should leave home?

"Oh, once before he left the fold
To seek another lot,
Because his supper was too cold:—
This time it was 'too hot!'

"Come, Amos, with the things you took
Return them to the shelf,
And, after this, dear, you can cook
Your meals to suit yourself!'"

* * * * *

An Afflicted Brother.

Brother Dickey was under the weather the other day. In describing his symptoms he said: "Yes, suh, hit's true dat I ain't feelin' half well. In de fust place, I 'flicted wid rattlin' er de bones; den I troubled wid battin' er de eyelids, liftin' er de lef' leg, wobblin' er de right foot, en crackin' er de top skull. All I needs now ter finish me complete is six months er de unj'inted rheumatism!"

* * * * *

Which Way?

Two paths that lead to darkness and to day:
Which way?
Here, the fair flowers—there, the thorn that slay:
Which way?
Here, Love sings Truth—there, hates and shames betray:
Which way?
Soul! while 'tis Light, the certain answer!—say
Which way?

* * * * *

This is odd: A Mr. J. Brains, of a western town, has been arrested for ignorance of the law.

* * * * *

We read of a Georgia settlement that boasts fifty fiddlers and a hundred good dancers; and even that town isn't happy and wants a railroad!

* * * * *

Two of a Kind.

Among the magazine lyrics of the month we find the following dainty floweret credited to Harper's:

"If you were a rose,
And I were a bee,
You'd find me a-coming,
And humming,
To thee;
In search of the sweets that the rose
Would surely disclose.

"But since you are you,
Not a rose, but a maid,
Instead of the bee
I'd be a mosqui—
Mosquito, in short,
A-coming to court,
And to seek
The sweets of your cheek;
There to die, O alack!
From a whack
Of the tenderest hand
In the land!"

We sadly fear that the above is only a plagiarism on a lyric by a Georgia poetess—written some years ago:

"I would I were a turtle dove—
I'd fly to thy dear breast,
And in one corner of thy heart
I'd build my little nest.

"I would I were that nice cigar
That rests between thy lips,
For oh! I grudge the honey—
The nectar that it sips!"

* * * * *

Roosevelt is a literary president, sure enough. Watch out now for a poet laureate of his administration!

* * * * *

The Way To Look at It.

These pretty, optimistic lines from Robert Loveman are going the rounds:

"It isn't raining rain to me,
It's raining daffodils.
In every dimpled drop I see
Wild flowers on the hills.
The clouds of gray engulf the day
And overwhelm the town—
It isn't raining rain to me,
It's raining roses down."

All poets are not optimists, yet not of them can write just that way under a leaky roof, when the doorsteps have been washed away and the bailiff is sputtering to the temple of the muse.

* * * * *

A Plantation Jingle.

Oh, de nigger sho' is hard ter beat
Des watch 'im day by day;
Peck o' meal en a side o' meat,
En he happy on de way!

Don't min' dem stocks dat bla-am!
Whar all de rich folks stay;
Chaw terbacky en Chris'mus candy
En he happy on de way!

* * * * *

A Boston writer says [illegible] quarrel with the world, [illegible] its best." This [illegible] coming from [illegible]

Well, after [illegible] the heart [illegible]

Those [illegible] articles [illegible] ago [illegible]

NOTES.

Mr. Beam Arrives.

C. Beam, who has been appointed passenger agent for the Southern in this section, succeeding Brooks Morgan, promoted to position of chief clerk to General Passenger Agent S. H. Hardwick in Washington, arrived in Atlanta from Chicago yesterday morning.

Mr. Beam, who is considered one of the livest and most energetic men in the passenger department of the Southern, is a man of pleasing personality and will be sure to make a splendid impression upon the people of Atlanta.

He will take up the duties of his new position today. Mr. Morgan leaves for the east tomorrow. No railroad man who has ever lived in Atlanta has in two years gathered the number of friends that Mr. Morgan has. His departure will be sincerely regretted by a great many people in Atlanta, although they are pleased to know of his well won promotion.

General Passenger Agents' Meeting.

The annual meeting of the American Association of General Passenger and Ticket Agents, will be held this year in Asheville. The association will be the guest of the Southern and that road is making every possible effort to insure the success of the meeting and the comfort of those who will attend.

The meeting begins on the 15th instant. A large party from this section will leave Atlanta in special cars at noon of the [illegible]. The party will include the following: D. B. Morey, secretary New Orleans passenger bureau; Joseph Richardson, chairman of the Southeastern Passenger association; C. E. Harman, general passenger agent Western and Atlantic; [illegible] Wrenn, passenger traffic manager Plant system; C. B. Rhodes, general passenger agent Georgia, Southern and Florida; B. F. Wyly, Jr., general passenger and freight agent Atlanta and West Point and Western Railway of Alabama; C. Haile, of Savannah, general passenger agent of the Central of Georgia; [illegible] S. Wright, of Brunswick, general passenger agent of the Brunswick, St. Simon's and Clearing Steamboat line; J. M. Heath, of Lancaster, S. C., general passenger agent of the Lancaster and Chester; A. G. Jackson, of Augusta, general passenger agent of the Georgia; W. H. Tayloe, assistant general passenger agent of the Southern; W. F. Rudisill, of Thomasville, general passenger agent of the Tifton, Thomasville and Gulf; E. F. Reid, of Chester, S. C., general passenger agent of the Carolina and Northwestern; L. [illegible] Bunker, of Gainesville, Fla., general passenger agent of the Gainesville and Gulf; H. H. Steele, of Hawkinsville, general passenger agent of the Hawkinsville and Florida Southern; H. C. McFadden, of Waycross, general passenger agent of the Waycross Air Line; E. K. Bryan, of Dublin, general passenger agent of the Wrightsville and Tennille; W. E. Christian, assistant general passenger agent of the Seaboard Air Line; J. D. Rahner, of St. Augustine, assistant general passenger agent of the Florida East Coast; J. S. Raywood, of Brunswick, general passenger agent of the Cumberland Route; W. J. Craig, of Augusta, general passenger agent of the Charleston and Western Carolina; C. M. Shephard, of Mobile, general passenger agent of the Mobile and Ohio; Smith D. Pickett, of Valdosta, general passenger agent of the Atlantic, Valdosta and Western; A. G. MacDonnell, of St. Augustine, assistant general passenger agent of the Seaboard Air Line; W. S. Erwin, of Lodge, general passenger agent of the Tallulah Falls railway, and E. H. Shaw, of Blacksburg, S. C., general passenger agent of the South Carolina and Georgia.

Speaking of the coming meeting of the association, Leonard's Railway News says:

"The American Association of General Passenger and Ticket Agents will hold its forty-sixth annual convention at Asheville, N. C., commencing Tuesday, October 15. The management of the Southern railway will leave nothing undone to insure the success of this gathering, which will include the wives and daughters of the members, and most elaborate arrangements are being made for the entertainment of the distinguished party. A special Pullman train will leave New York by the Pennsylvania and Washington by the Southern on Monday, October 14. Another train will leave Cincinnati by the Queen and Crescent and Harriman Junction by the Southern. Through Pullman cars from St. Louis by the Southern route will be attached to this train at Lexington, Ky. Through cars will leave New Orleans by the Louisville and Nashville via Montgomery, and thence by the Western of Alabama and the Atlanta and West Point and the Southern, and a special train will run from Atlanta by the Southern. Through Pullmans will run from Memphis by the Southern to accommodate western members.

"The convention will be called to order at 3 p. m. Tuesday, October 15, by the president, Colonel H. C. Townsend, general passenger and ticket agent of the Missouri Pacific-Iron Mountain. There will be an address of welcome by the mayor of Asheville, to which the president will respond. A business session will follow. At 8 p. m. there will be a family supper for the entire party, followed by a concert in the ball room.

"On Wednesday morning there will be a business session, during which the ladies will be given a carriage drive. At 4 p. m. there will be a carriage drive for the entire party to Biltmore house, the residence of Mr. George W. Vanderbilt. At 8 p. m. there will be a full-dress dinner, followed at 10 o'clock by a dance in the ball room.

"On Tuesday morning the final session will be held, after which the entire party will go by special train for luncheon at the Franklin inn at Brevard, in the sapphire country. The members will leave Asheville on Thursday night."

KNIGHTS OF LABOR HAVE ROW

Pensacola Street Car Strike May Find an Early End.

Pensacola, Fla., September 30.—The street car strike is still on. No cars have been run since 9 o'clock yesterday morning. The motormen and conductors are organized under a charter from the Knights of Labor. A peculiar twist to the situation was given today when fourteen of the striking motormen and conductors split off from the Knights of Labor and applied for a charter from the Amalgamated Street Car Workers, who are affiliated with the American Federation of Labor and with the local central trades council organizations of union men who are antagonistic to the Knights of Labor. The new organization has signed a contract with the officials of the Electric Terminal railway to run the cars just as soon as they get their charter, which may possibly be tomorrow. This action has caused bitter feeling and the Knights of Labor will fight the new organization.

SCHOOLS TO OPEN WEDNESDAY

Mississippi Places of Learning Will Be Filled Up.

Jackson, Miss., September 30.—(Special.)—All the educational institutions in Jackson will open their annual sessions Wednesday morning. At Millsaps college 250 students are expected, while Belhavel college, for young ladies, will have at least 125 on the student roll. The state institutions for the blind and the deaf and dumb and two negro colleges are also to open Wednesday, as will also St. Joseph's Catholic school. The educational institutions of Jackson provide accommodations for nearly four thousand students, and the outlook for the [illegible] scholastic year is much brighter [illegible]

POLITICAL AND PERSONAL AT THE STATE CAPITOL

Major W. A. Turner, one of the most prominent candidates for the judgeship of the city court of Newnan, was at the capitol yesterday, and called on the governor. It is said the race in which Major Turner is involved will prove one of the most exciting and interesting of its kind to come before the governor and the senate this year. Already it is estimated the executive department has used up about $50 to $75 worth of postage stamps in answering letters of indorsement in favor of the different candidates, and still they come. It is said the majority of the other races of this class will prove simple problems as compared to the Newnan case. Major Turner's opponents in the race are Judge Alvan D. Freeman, the incumbent, and Colonel Davis, of Newnan.

The race for the solicitorship of this county will also prove an interesting contest. Among the prominent candidates are W. G. Post and W. L. Stallings. Solicitor Wright, the incumbent, is not a candidate for reappointment.

Adjutant General J. W. Robertson is somewhat perturbed over the fact that he has been quoted as favoring an annex to the capitol on account of its alleged crowded condition. It was reported that he would recommend an annex or an addition to the building in his annual report. These statements, the adjutant general says, are entirely erroneous.

"I not only did not say anything of the kind," he said yesterday, "but I never even thought of such a thing. The only recommendation I shall make in my annual report will be in favor of an appropriation to repair the building, of which it is badly in need. But there is no necessity for any annex. In my opinion there is plenty of room in the building, and I see no reason for adding to it. I shall say nothing about the matter in my report."

Commissioner O. B. Stevens, of the department of agriculture, has gone to Spring Place, Murray county, where he will today deliver an address and take steps toward organizing a club looking to getting Murray county within the cattle quarantine lines. He was accompanied by H. [illegible] Wing, dairyman of the experimental station at Griffin, who will aid him in the work. Georgia now has only five counties—Union, Towns, Rabun, Fannin and Gilmer—within this cattle quarantine line, but the department of agriculture, with the valuable aid of the United States authorities, is gradually eradicating the cattle diseases in north Georgia, so that the quarantine line can be brought farther south.

School Commissioner Glenn will also be at Spring Place today, and will deliver an educational address there.

School Commissioner Glenn yesterday received a letter from County School Commissioner R. M. Bacon, of Oglethorpe county, saying that Captain Jim Smith, the well-known farmer, had furnished, without charge, all the money necessary to pay the school teachers of that county when their salaries fell due. Another payment has just been made to the teachers of that county with money furnished by Captain Smith, and he will continue to supply the funds until the state gets ready to pay what it owes the teachers. Doubtless there are many counties in the state that wish they had a "Jim" Smith.

It is said the prison commission will take up the application for pardon by Tom Hunter today. It is expected a full board will be present.

Attorney General J. M. Terrell left the city yesterday for Meriwether county on business. He will return to the capitol tomorrow.

The Cherokee Ochre and Barytes Company, of Cartersville, yesterday filed with the secretary of state a statement of an issue of $30,000 of 8 per cent first-mortgage bonds due April 1, 1911.

TALKS ABOUT ATLANTA.

Westminster (S. C.) Times: For some of her smart talk in regard to the assassination of President McKinley, the directors of Atlanta's fair promptly notified Carrie Nation that they had cancelled their engagement with her as one of the fair's attractions. Hurrah for Atlanta! She will give anybody else the nation, but don't like it herself.

Savannah (Ga.) Press: Atlanta is utterly opposed to a dull time. When things get a little slack up there the proposition is advanced that the grand jury should investigate something or somebody. It is now announced that the city council is to be hauled up before the grand jury for investigation.

Columbus (Ga.) Ledger: Atlanta first claimed big Jim Parker, the man who took part in the capture of Czolgosz. Now she claims that an Atlanta man was on the jury that convicted the murderer. It's a cold day when Atlanta gets left.

Elberton (Ga.) Star: Atlanta is never behind in anything. She has already raised over $2,000 toward erecting a handsome monument to the memory of President McKinley, and they are confident the necessary amount can be easily had.

Blue Ridge (Ga.) Southern World: To hear the Atlanta papers, Atlanta always figures largely in everything that happens in the country, if it's nothing but furnish negroes to floor assassins when they attempt the lives of our rulers.

Americus (Ga.) Times-Recorder: The Atlanta man who is suing for divorce because his wife calls him a yellow dog is too thin-skinned. She might have called him a yellow journalist.

Banks County Citizen: Atlanta is still ahead. Emma Goldman has relatives living in that city, and we are expecting the announcement that "once upon a time" she visited them.

Bainbridge (Ga.) Democrat: Atlanta is going to erect a grand marble shaft to the memory of President McKinley, and asks contributions from all who feel disposed to assist.

Ringgold (Ga.) New South: Atlanta's big fair will open in about two weeks. As Atlanta don't do anything by halves, it is reasonable to suppose that it will be a grand success.

Dublin (Ga.) Courier-Dispatch: Special privileges to no person or corporation should ever be granted.

REFEREE MAKES HIS REPORT.

Scale Controversy Has Reached a Conclusion Finally.

Knoxville, Tenn., September 30.—Judge C. D. Clark, of Chattanooga, who was selected as referee in the coal miners' wage scale controversy, has made his report, which has been accepted by W. R. Fairley and Hywel Davies, the other arbitrators. The decision provides that nine hours shall constitute a work day, without change in wages now paid. That mining shall be advanced 3-5 cent on run of mines, and 1 cent on screen coal; that no change shall be made in pay for yardage work; that one pay day per month shall remain.

The miners asked for a nine-hour day instead of ten hours, general advance in wage scale, varying as to work, and two pay days per month.

The new scale is effective in the Jellico district October 1. It is believed it may also be adopted in the Coal Creek and Oliver Springs districts.

WOMAN'S PARDON IS PROBABLE

Governor Longino Must Pass Upon the Papers First, However.

Jackson, Miss., September 30.—(Special.)—An effort is being made to secure a pardon for Harriet Mitchell, one of the few women prisoners confined in the Mississippi penitentiary. She was convicted at the session of the circuit court in Jefferson county one year ago of manslaughter, having killed a man named Foster Pierce. The chief plea set up in the petition for executive clemency is that the woman's mother is old and decrepit, and unable to earn a livelihood. Extenuating circumstances are also set forth. The petition will be presented to the governor within a few days.

BUILDING RECORDS ARE ALL SMASHED

Permits Aggregating $2,035,573 Issued During the Past Nine Months.

IS AHEAD OF LAST YEAR'S RECORD BY $52,429

List Includes Several Big Office Buildings That Are To Be Erected This Year, and a Large Number of Fine Dwellings.

Two million thirty-five thousand five hundred and seventy-three dollars is the building record for the past nine months in Atlanta!

This smashes all previous records. City Building Inspector F. A. Pittman predicts that at the end of this year the record for 1901 will have reached two million and a quarter.

The record for the nine months ending yesterday evening is exactly $52,429 more than the record of the entire twelve months of last year, and 1900 was considered a record breaker. Last year building permits aggregating $1,983,144 were issued by the building inspector's office.

The month of September this year is ahead of the same month last year by $185,698. This September is by no means the largest building month of the year, for in July building permits amounting to $473,398 were issued.

Building Work by Months.

The following table shows the aggregate amount of building permits issued each month for the past nine months:

January	$ 87,800
February	96,752
March	173,639
April	288,804
May	210,978
June	256,955
July	473,398
August	186,156
September	290,491
Total	$2,085,573

Permits for some of the big office buildings were issued during the past nine months, but the vast majority of permits were for new dwellings and improvements for old ones. The records in the building inspector's office show that the building of homes is unprecedented in the history of the city. It would seem that a veritable building boom was on.

The permit for the Empire building, the skyscraper that stands at the corner of Marietta and North Broad streets, was not issued during the past nine months.

The largest permit that has thus far been issued was for the Piedmont hotel, which is in the course of erection at the corner of Peachtree and Luckie streets. The proprietors of that building secured a permit in July. The hotel is expected to cost $350,000.

It was not until March of the present year that the first big permit was issued. It was for the rebuilding of the old Markham house block, calling for the expenditure of $86,000. In April two permits were issued to S. M. Inman for buildings aggregating $40,000. During the same month a permit for the Central bank block was issued. It was for $30,000.

Permits for Office Buildings.

Again in May permits for the new Hebrew temple, $33,000; Eiseman Brothers' building, $60,000, and the electrical building for the Technological school, $17,000, were issued. During the month following the permit for the Peters building, which is to cost $120,000, was issued by the city building inspector.

In August S. M. Inman secured a permit for a building to cost $25,000, and Captain J. W. English was granted one for a $15,000 store. Both of these buildings will be erected on South Broad street, just south of the bridge.

The Ware Manufacturing Company also secured a permit in August to erect an annex to the present factory at a cost of $30,000. During the month just past a permit was issued for the W. D. Grant block, to cost $135,000; another for an addition to the Southern Bell Telephone and Telegraph Company's exchange, to cost $30,000, and one for the Capital Compress Company for a warehouse to cost $30,000.

The majority of the large buildings that are to be begun this year are along the Whitehall street viaduct. The improvements on the line of that structure will aggregate about half a million dollars.

Anywhere in the United States.

I can place your advertising in any newspaper or magazine published. Estimates furnished promptly. George S. Lowman, Empire building.

Thrown from Buggy and Killed.

Jackson, Miss., September 30.—(Special.)—C. C. Smith, a young man from Nashville, was instantly killed in this city this afternoon by being thrown from a buggy against a telegraph pole.

Silver and Cut Glass.

We would like for you to see our new selections in Silver and Cut Glass. These are the most beautiful goods ever shown in Atlanta.

MAIER & BERKELE,

31 Whitehall Street.

FAVOR SOUGHT BY LONGSTREET

Veteran Soldier Sees Roosevelt Regarding Reappointment as Commissioner.

ROOSEVELT IS GRACIOUS TO GRIGGS AND HODGES

Again Declared Purpose To Visit Mother's Home in Georgia. President Rather Cold to Delegation of South Carolina Republicans.

Washington, September 30.—(Special.)—It is becoming a daily occurrence for President Roosevelt to find a Georgia or a South Carolina contingent awaiting him when he enters his reception room. Today both of these states were represented among the presidential callers. The venerable General Longstreet, who claims to have been among the first of those who wore the gray in the war between the states to be converted to the republican faith, called to pay his respects and at the same time inquire what the prospects are for reappointment as United States commissioner of railroads, a position paying $5,000 per annum, with light duties. He was appointed by the late President McKinley, to succeed General Wade Hampton. General Longstreet is growing old, and President Roosevelt may desire to increase the duties of railroad commissioner and select a younger person to carry out his railroad policy.

Griggs Presents Hodges.

Representative Griggs, of Georgia, who is lingering here to round up some departmental work, called at the white house again this morning to present William L. Hodges, who represents Hart county in the Georgia legislature. The conversation reverted to Georgia and Georgia people, the president again declaring his intention to visit his mother's home in Georgia at the first convenient opportunity. He also spoke in a friendly and in an inquiring way of Senator Clay, and alluded to the pleasant relations they had formed during his brief term in the senate. He repeated that he desired democratic congressmen to feel that they are at perfect liberty to consult him about federal appointments, for it is his earnest desire and intention to select none but clean, honest men for public office. To accomplish this end he says he will need the advice and counsel of the representative men of the various sections of the country.

Roosevelt Meets Colored "Duke."

A republican delegation from South Carolina, which called later, did not have such an agreeable seance with the president. The delegation consisted of E. H. Deas, the colored "duke of Darlington," deputy collector of internal revenue, who aspires to the leadership of the republican organization in the Palmetto State, vice E. A. Webster, deceased. He was accompanied by E. Scriven, of Columbia, and W. H. Wheeler, of Charleston, who were formerly in the internal revenue service, but recently retired to private life. Their mission was to impress upon President Roosevelt that they represent the regular republican machine in the state, and they propose to hold control of the organization, despite the efforts of Senator McLaurin, with the aid of District Attorney John G. Capers, to control all of the federal patronage in South Carolina.

During their brief interview Deas endeavored to tell the president how Mr. Capers, who is at present a registered voter in Maryland, is trying to be appointed member of the national republican committee from South Carolina, by virtue of his recent appointment as district attorney.

President Not Impressed.

He also protested against the appointment of Loomis Blalock as collector of internal revenue, to succeed Webster, on the ground that Blalock's appointment would mean that Senator McLaurin will practically have control of about twenty internal revenue appointments in South Carolina. He urged the promotion of S. H. Huggins, the present deputy collector.

The president was evidently not favorably impressed by the personnel of the delegation, for he disposed of them as quickly as he could, saying he was not ready to take up the subject of distribution of federal patronage in South Carolina. The members of the delegation seemed quite crestfallen as they left the white house, and Deas has concluded, after hearing from Senator Hanna, that Webster's place on the national committee cannot be filled until three years hence, to give up seeking that place and retain his position as chairman of the state republican committee.

Loomis Blalock, who is to be appointed to the vacant collectorship, is here looking after his interests.

CIVIL RULE IN PHILIPPINES.

Senator Dietrich Says That It Is a Success.

Omaha, Nebr., September 30.—Senator Dietrich, who has just returned from the Philippines, was in the city today and talked of the condition of the islands. He was pleased with the progress and speaking of the new civil government said:

"Civil government is a success. The governments which have been formed with natives at the head are running in a smooth manner and giving the best of satisfaction. This is especially true in Luzon, where the rebellion has been crushed."

Senator Dietrich visited the island of Samar, where company C, of the Ninth infantry was ambushed Saturday. "The island is filled with banditti and outcasts," he explained. "When the insurgents are driven out of Luzon and the other nearby islands those who did not take the oath of allegiance fled to Samar. In a short time the island, which had been peaceable, was the hotbed of trouble. All the bad characters of the archipelago gathered there and forced the natives to join their forces. These banditti have violated every rule of war and civilization and it will doubtless require considerable force to bring them to terms."

Kruger Won't Appeal to Roosevelt.

London, October 1.—"Mr. Kruger," says a dispatch to The Daily Mail from Brussels, "has abandoned the idea of sending a delegation to the president of the United States, having ascertained that Mr. Roosevelt will pursue the policy of non-intervention."

AS A HUSBAND WOMAN POSED

Strange Story of Masquerading Revealed by Death of Miss Hall.

GARBED IN MALE ATTIRE SHE TRAVELS WITH "WIFE"

Sickened and Died on Shipboard and Surgeons Discovered Her Secret—By Corpse of "Mr." Hall, "Mrs." Hall Sits in Grief.

New York, September 30.—The strange story of a woman who preferred to pass for a man was revealed by the death today of Miss Carolina Hall, of Boston, a cabin passenger on the steamship Citta di Terino, which arrived from Naples and other Mediterranean ports on Sunday. On the passenger list Miss Hall appeared as "Mr. Charles Windlow Hall," and with "him" on the ship was Mrs. Hall. It was not until the former was stricken with a mortal illness that the ship's surgeons made the discovery that the supposed man was a woman. Before that no one suspected that "Mr. Hall" was not a man, and "he" and "his" wife were received as such. The woman addressed her companion as "Mrs. Hall" and spoke of her as "my wife."

The woman was 39 years of age and is said to have been the only daughter of a Colonel Hall, a well-to-do retired army officer living in Boston. She was of slender build, medium height and with a short crop of light hair cut pompadour. She dressed well and carried herself with the air of a man. Her voice and gestures were masculine.

Secret Revealed by Illness.

After "Mr. Hall" was taken ill, the ship's surgeons were called in and then the secret came out. The patient begged that it be kept, but the surgeons were forced to tell it to the captain, who, however, did not disclose it to the seventy-five cabin passengers. The surgeons said the patient was suffering with consumption.

The vessel docked at this port Sunday and the woman died at 2:33 a. m. today. During the day the coroner's office was notified and a coroner's physician visited the ship and held an autopsy on the body. After this the other woman telegraphed to Colonel Hall in Boston.

All day long in the saloon of the Terino, "Mrs." Hall remained near the dead. She was there tonight waiting for the dead woman's relatives to come for the body. She is an Italian of about thirty-five years of age and rather good looking.

Knew "Husband" Was a Woman.

She cannot speak English and did not seem willing to tell all of the strange story. It was learned, however, that she had known "Mr." Hall for some years and was well aware that her companion was a woman.

This evening a telegram from Albert J. Hall was received aboard the steamship for Miss Carolina Hall, saying the sender would come to New York. It was dated "Boston Highlands."

It was learned tonight, through the Italian woman, that Miss Hall had resided abroad about three years and met her companion, Guisseppina Poriana, in Milan about three years ago. According to the story, Miss Hall decided that men got along better in the world than women and so adopted male costume. She traveled thus with the other for two years, and as she was an artist, went about the art centers painting and working at her profession. Being a good rifle shot, Miss H[illegible] is said to have entered several tournaments and won prizes. When she decided to come home she asked the Italian woman to accompany her.

FIVE REPUBLICS TAKE PART.

Central American Countries Join in Celebration at Buffalo.

Buffalo, N. Y., September 30.—The five republics of Central America celebrated their independence day in the New York state building at the Pan-American exposition this evening. It was on September 15, 1821, that the republics declared their independence in concert, and arrangements had been made to observe the anniversary on that date, but, owing to the assassination of President McKinley, the exercises were postponed until tonight. The ceremonies began with the reading of the acts of independence, followed by the opening address on behalf of the republics by Dr. F. Corea.

John G. Milburn, president of the exposition, expressed the hearty appreciation of the officials of the Pan-American exposition and the people of the city for the interest displayed in the exposition by Central America.

N. Veos Goiticia responded on behalf of Gautemala; General N. Bolet-Peresa, for Honduras; Allejandra Bermudez, for Nicaragua, and Dr. J. J. Alloa for Costa Rica.

McKINLEY WILL IS PROBATED.

Judge Day and Secretary Cortelyou Appointed Administrators.

Canton, Ohio, September 30.—The will of President McKinley was admitted to probate at the conclusion of the formal hearing today by Probate Judge Maurice E. Aungst. The court appointed Judge William R. Day and Secretary George B. Cortelyou administrators of the estate. A joint administrator's bond of $100,000 was filed. In their application for letters testamentary Judge Day and Secretary Cortelyou say that the amount of personal property left by the late president will be about $140,000 and of real estate about $70,000, aggregating about $210,000.

At the request of the administrators the court appointed Judge Jacob P. Pawcett, George B. Frease and H. W. Hossler to appraise the property.

Mrs. McKinley remains in about the same condition. She had her usual outings today.

Son of Kruger Is Dead.

Pretoria, September 30.—Tjaardt Kruger, son of the former president, who recently surrendered to the British, has just died, after a short illness.

Where Pike Raised Old Glory.

Courtland, Kans., September 30.—Ceremonies attending the unveiling of a monument erected by the state to mark the spot where Lieutenant Zebulon M. Pike hauled down the Spanish flag and caused the Stars and Stripes to be raised for the first time in Kansas territory were held today. The monument is located at the Pawnee Indian village close to Courtland.

PAID A BLOODY PRICE TO ACHIEVE VICTORY

GAVE INVADERS HOT RECEPTION

Venezuelans Who Crossed Colombia Border Are Routed.

GOVERNMENT OF CASTRO TOTTERING TO ITS FALL

Discontent Throughout Venezuela Is Increasing, and the Downfall of the President Seems To Be Assured—Government Bankrupt.

Colon, Colombia, September 30, via Galveston.—Arrivals here from the coast bring no news from Rio Hacha, but they confirm the news previously cabled to the Associated Press of the complete defeat of the Venezuelan invaders at the peninsular of Goajira by Colombian troops, unassisted by Venezuelans. Several guns, some mitralleuses and rifles and a large quantity of ammunition were captured. It is said that the date of the engagement was September 13. After this defeat the Indians, who inhabit Goajira, captured the returning Venezuelans, who had previously robbed them of their horses, while on their way through the country. Among the prisoners captured were three Venezuelan rebel chiefs. The invaders lost many men killed. General Orbis, who formerly served under General Alban, was also killed.

Bitter Feeling Against Castro.

Caracas, Venezuela, Monday, September 23, via Willemstad, Island of Curacao, Thursday, September 26, and via Colon, Colombia, September 30.—The financial condition of Venezuela is best exemplified by the fact that the republic has not paid interest on its foreign or internal indebtedness for the past thirty-eight months. Only two or three importing houses at Caracas are paying expenses and business is practically limited to needed food stuffs circles and the immediate future contains nothing promising improvement. The war rumors have resulted in a noticeable decrease of imports and a corresponding decrease in the collection of duties. Consequently the government is getting into more severe straits to find money to meet the extraordinary expenses incident to maintaining the army on the frontier. Among the people, the suffering from the hard times is greater now than at any time during the last four years. Many people at Caracas are suffering from lack of food and the salaries of all the government civil employees have been cut in half, but even this is not now paid.

The feeling throughout the country against President Castro is growing stronger every day. The country's discontent at General Castro's dictatorship is evidenced by many comparatively insignificant signs, but they plainly foretell a growing revolution.

Last week the school teachers of Caracas were notified that the government must, for the present, withhold payment of their salaries.

Priests Are Unpaid.

The priests are also unpaid and the patients in Vargas hospital, Caracas, are supplied with food and medicines obtained on credit by the Sisters of Charity in charge of the hospital.

Last week the government called on the Bank of Venezuela to supply 500,000 bolivars, but the bank replied that it had not the money and could not supply the amount required. Neither the Bank of Venezuela nor the Bank of Caracas can discount commercial drafts because of lack of funds. The shares of both banks are quoted at half the price at which they were issued.

President Castro recognizes the discontent existing throughout the country at large and is taking measures to meet whatever revolutionary exigencies may arise. He has realized that if the Colombian imbroglio necessitated his leaving Caracas for the frontier the chances are greatly against his ever returning to the capital. Such an opportunity would undoubtedly be grasped by the revolutionists, who would usurp the dictatorship.

The present revolutionary tendency is not making on party lines, but against the administration of the country as dictated by President Castro. Venezuela, as a whole, excepting some of the officers and soldiers on the frontier, who, through contact or recent experience, consider the Colombians national enemies, look upon President Castro's ambitions, passions and alleged extended help to the Colombians as being responsible for the present Colombian trouble and have no ill feeling toward Colombia on the alleged ground that Colombia invaded Venezuela.

COUNTY TREASURIES FILLED.

Back Taxes in Cash Drawer Make Tax Levies Unnecessary.

Jackson, Miss., September 30.—(Special.)—In Amite county the citizens are loudly protesting against a county tax levy of 4 mills. In view of the fact that the average county levy is about 7 mills, the protest against a 4-mill is rather surprising, were it not that Amite has in her county treasury about $7,000 received in back taxes from the Yadkin and Mississippi Valley road. On account of these back tax collections there will be no county levies in Coahoma and Bolivar counties this year, the county treasuries being filled to overflowing.

Before Dying, American Soldiers Killed One Hundred and Forty Bold Men.

ALL THE OFFICERS LEFT DEAD ON BATTLE FIELD

Captain Connell, Lieutenant Bumpus and Surgeon Griswold Died with the Men—Company Attacked by Four Hundred Bold Men.

Manila, September 30.—General Hughes, from the island of Samar, reports the arrival of Sergeant Markley and one private at Tannan from the fight at Balangiga, where over forty men of company C, Ninth infantry, were killed by insurgents, who attacked the troops while at breakfast Saturday last. The men who have reached Tannan say that the officers of the company, who were at first reported to have escaped, were killed with the majority of the company. The troops were attacked, while unprepared, by 400 bolo men, of whom the Americans killed 140. Many of the soldiers were killed in their quarters before they had time to grasp their rifles. General Hughes is going to the scene of the disaster and will personally command the troops.

A new branch of the Katipunan has been discovered at Tarlac, capital of the province of that name. The object of the society is the slaughter of the whites. Marcelino Mariville, president of Banoang, is the chief of the new branch, which includes numbers of the native constabulary who were recently armed. One policeman admits that he was taxed $1 and was ordered to make bolos. A regular collection has been made by the organization from the natives, either by persuasion or threats, and an uprising had been planned for an early date.

The conditions in Tayabas and Batangas are not reassuring. The worst form of guerrilla warfare prevails there. The insurgent forces are distributed, under cover, along every road and trail and wait for travelers in ambush. The insurgent leader, Caballos, who formerly belonged to General Cailles' command, but who refused to surrender with Cailles, is retreating to the mountains. The main forces of the insurgents are scattered in bands over the province, where they dig up rifles when there is an opportunity to use them.

Sketch of Officers Killed.

Washington, September 30.—In addition to the enlisted men, three commissioned officers of company C, Ninth infantry, are supposed now to have been killed in the action in Samar, Philippine islands, last Saturday.

The officers are:

CAPTAIN THOMAS W. CONNELL.

FIRST LIEUTENANT EDWARD A. BUMPUS.

MAJOR SURGEON R. S. GRISWOLD.

Thomas W. Connell, the captain of company C, was born in New York and was a graduate of the military academy, which he entered in 1889. His service record shows that he was in Cuba during the Spanish war until August, 1898, then in New York and again in 1899 in Cuba as aide to General Douglas. He went to China in May, 1901, and thence to the Philippines. First Lieutenant Edward A. Bumpus was born in Massachusetts and given a commission while a private in battery A, First Massachusetts heavy artillery in 1898. After six months' service at Plattsburg barracks he was sent to China and then to the Philippines.

Richard S. Griswold, the surgeon, was born in Connecticut and after six months' service in the Connecticut volunteers during the Spanish war he entered the United States volunteer army and was sent to the Philippines.

Colonel Lee Affected by Disaster.

Leavenworth, Kans. September 30.—Lieutenant Colonel Jesse M. Lee, commandant at Fort Leavenworth, was deeply affected today over the news that company C, Ninth infantry, had been nearly wiped out.

"I was captain of company C many years," said Colonel Lee. "Company C was in the first battalion of the Ninth, the one I commanded in the Chinese campaign. Company C has a fine record and was made up of gallant soldiers. Tom Connell was my second lieutenant and has been with the company for years. Connell was a vigorous, gallant young officer. He possessed great energy and courage and was very popular. He was with company C in the Chinese campaign and distinguished himself at the battle of Tien Tsin. When the trouble broke out in China General MacArthur selected the Ninth infantry because of its fine fighting record."

WAGE ADVANCE IS DISCUSSED.

Fall River Spinners Consider Demands of the Operatives.

Fall River, Mass., September 30.—The executive committee of the Fall River cotton manufacturers today considered the request of the textile council for a general advance of 5 per cent in wages. No agreement was reached, but a reply is likely to be sent to the textile council tomorrow that it may be read at the evening meeting.

It is understood the committee opposes the increase and is trying to secure individual opinions from manufacturers. The committee believes the operatives would not strike even if the request is refused.

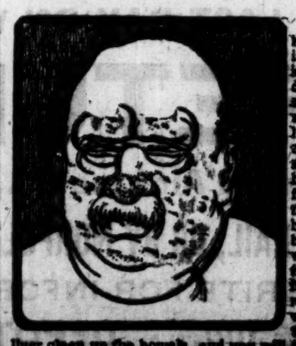

Puffs under the eyes; red nose; pimple-blotched, greasy face don't mean hard drinking always as much as it shows that there is BILE IN THE BLOOD. It is true, drinking and over-eating overloads the stomach, but failure to assist nature in regularly disposing of the partially digested lumps of food that are dumped into the bowels and allowed to rot there, is what causes all the trouble. Cascarets will help nature help you, and will keep the system from filling with poisons, and clean out the sores that tell of the system's rottenness. Bloated by bile the figure becomes unshapely, the breath foul, eyes and skin yellow; in fact the whole body kind of fills up with filth. Every time you neglect to help nature you lay the foundation for just such troubles. Cascarets will annoy the poisons out of the system without gripe or pain. Start to-night—one tablet—keep it up for a week and help the liver clean up the bowels, and you will feel right, your blood will be rich, face look clean, eyes bright. Get a 50c box of Cascarets, take as directed. If you are not satisfied you get your money back. Be sure and get what you ask for—Cascarets. Sample and booklet free. Address Sterling Remedy Co., Chicago or New York.

ROYAL BAKING POWDER

Makes delicious hot biscuit, griddle cakes, rolls and muffins.

An absolutely pure, cream of tartar powder.

ROYAL BAKING POWDER CO., 100 WILLIAM ST., NEW YORK.

CASES IN SUPREME COURT.

An Important Announcement Is Issued With Reference to Call of the Docket.

The supreme court issued an important announcement yesterday relating to cases to be heard at the October term. The court's announcement is as follows:

"Reargument of the fourteen criminal cases of the last term will be heard by divisions sitting simultaneously on Monday next.

"The call of the civil docket of the present term will commence on Wednesday, October 9, beginning with the Northeastern circuit and extending through the Rome circuit.

"The hours for argument will be from 9 a. m. to 1 p. m.

"Criminal cases returnable to the October term, received on or before October 12, will be heard on Monday, October 21."

Four of the justices of the court are now in the city getting ready for work next Monday. Those here are Chief Justice Simmons, Justices Little, Fish and Lumpkin. They have before them one of the heaviest dockets for some time. It contains now 485 cases, and is considerably larger than the October term docket of last year.

Fair week is right on you. You are expecting visits from your friends and kinfolks, and it is time you were getting your house ready to receive them. You will perhaps find yourself a little "shy" on Table Cutlery, Spoons or dining room and kitchen wares. If you do, and you want to get the best goods at the lowest prices, you will of course go to the King Hardware Company for them.

Death of an Infant.

The infant son of Mr. and Mrs. J. M. Snow died at the home of his parents, 11 Welborn street, Sunday afternoon at 5 o'clock. The body was shipped yesterday to Monroe for interment.

Mild and Fragrant Rose of Plymouth

ORCHESTRA GOES ON STRIKE.

New Star Theater Musicians Claim Salary for the Past Week Has Not Been Paid.

The orchestra at the New Star theater went on a strike last night.

It is stated that the failure of the management to pay salaries of the members of the orchestra for the past week is the cause. The strike did not stop the performance, as George May, of Bryant's burlesquers, played the show through with a violin.

The orchestra is composed of seven members. John Pistorio, of Washington, D. C., is the leader. He announced to the audience before the curtain was rung up that there would be no orchestra music, as the members had not received their salary.

He claims that the orchestra is due salary for the past week. He also states that the company offered to pay the orchestra for last night's performance, but that the offer was refused. He says the musicians are all from the north.

A Word To College Boys.

You are now preparing your wardrobe for the coming season. We are in close touch with the College Boys' needs. Our 1901-'02 fall and winter stock of clothing, hats and men's fixings generally combine all the dash, style and wearing qualities that you expect. See them now.

Ready-Made . . . OR . . . Made-to-Measure.

HIRSCH BROS.,

44 Whitehall.

Baltimore, Md. ATLANTA, GA. Washington, D. C.

To Look Well! To Be Well!

The Boy must be saved from the torments of ill-fitting or unseasonable Clothing. **Nature changes coats** with the seasons; so should man and little man. It's as bad for your boy to be too warm in winter clothing as too cold in summer toggery. We are **always ready** to get him ready for either season, and **can supply all he needs** from the time he begins to toddle—Suits, Shoes, Rubbers, Stockings, Shirts, Hats, Caps, Undergarments, Ties, Collars, Pants, Overcoats, Mackintoshes, etc.

We're three in one,—
That's how it's done.

EISEMAN BROS., Washington, D. C.

Eiseman Bros.,

Corner Pryor and Alabama Streets.

EISEMAN BROS., Baltimore, Md.

THE CONSTITUTION has for more than a third of a century been recognized as the

Best Advertising Medium in the South!

Your Advertisement in the

"WANT" COLUMNS

Will place you in touch with every desirable interest in the city.

PRICE: TEN CENTS PER LINE. . . .

No "want ad" guaranteed classification after 8 p.m. All advertisements received after that hour will appear under "Unclassified."

HELP WANTED—Male.

HELP WANTED—Two platen press feeders. Mutual Publishing Co., 67 E. Alabama st.

WANTED—Traveling salesmen by October 10; also advertisers; cash salary. Triumph, Dallas, Texas. 9-27-5t

WANTED—First-class molder as working foreman. At reference as to ability and sobriety. Murphy's Iron Works, Jacksonville, Fla. 9-24-tue-thur-sun-2w

WANTED—Young man quick at figures for office work; one with experience in groceries preferred. Address F.C.K., care Constitution.

WE want bookkeepers, salesmen, mechanics, stenographers and all who are seeking positions to call on or write us. We guarantee positions to our applicants. The Empire Business Bureau, 16 Grant building.

STENOGRAPHER WANTED—Apply in own handwriting, giving past experience, references, salary expected. Must commence work at once. Young man preferred. Hodgson Cotton Co., Athens, Ga.

WANTED—Stenographer, competent and honest, not afraid of work; one who can make himself generally useful. Address in handwriting, with references, Box 304, city.

AN income of $15 week can be earned in spare time or evening by any person able to write; proof sent free anywhere to those sending addressed envelope to Grannan Co., Box 227, Brooklyn, N. Y. 9-29-10-1-3

CIVIL SERVICE government positions. 9,889 appointments made last year. Probably 10,000 this year. Common school education required for the examination. Catalogue of information free. Columbian Correspondence College, Washington, D. C. 9-9-tu-su

WANTED—Men to learn barber trade, eight weeks required, tools presented; wages Saturdays; positions guaranteed in country or city shops. Inducements to applicants from distance. Catalogue free. Moler Barber College, 1141 Market st., St. Louis, Mo. 9-29-6t

SITUATIONS WANTED—Male.

SEVERAL hours' work in mornings or afternoons by experienced male stenographer. Constable, care Constitution.

I HAVE position now, but would like to have better one; a young man and a hustler. Rex, care Constitution.

BOOKKEEPER, stenographer and typewriter with seven years' business experience, a good correspondent, desires position. Will accept low salary. H. W., care Constitution.

SITUATIONS WANTED—Female.

WANTED—Position as teacher by young lady; four years' experience in public and graded schools; good references. Address Teacher, box 27, Blackville, S. C.

WANTED—Agents.

AGENTS—Household novelties; quick selling in every household; big profits; catalogue free. Dept. O., National Mercantile and Mfg. Co., Richmond, Ind. 10-1-7t

JOHN WANAMAKER wants reliable agents to take subscriptions for Everybody's Magazine with New Census Atlas or clubbing offers; great opportunity; experience unnecessary; liberal commissions and cash prizes. John Wanamaker, Dept. 162A, New York.

FOR the oldest, strongest and largest endowment company doing business in the south, several agents for Georgia and South Carolina; liberal contracts with the right parties. Call or write J. S. Wilson, Gen. Agt., 803 Eng.-Amer. Bldg., Atlanta. 9-24-15t-eod

SOLICITORS wanted for "Life and Distinguished Services of William McKinley," by Murat Halstead, Chauncey Depew and others; art memorial edition; big book, 600 pages, profusely illustrated; only $1; pay no more; commission from 50 to 75 per cent; profits from 100 to 300 per cent; agents reporting from 10 to 100 orders daily; bonanza; books on credit; freight paid; outfits free. Standard Pub. House, Dept. F, Chicago. 9-27-4t

LIFE OF WM. M'KINLEY, with memorials by nation's prominent men; large; fully illustrated; extra terms; freight paid; credit given; big pay for quick work; outfit ready; free. Send 10 cents for postage. Ziegler Co., 215 Locust street, Philadelphia. 9-20-14t

WANTED—Experienced agents of character and ability to represent The American Investment Co. Special inducements to old line and industrial insurance men. Apply with references, 715 English-American building, Atlanta, Ga. 9-19-2w

M'KINLEY'S LIFE—By Murat Halstead; best author; best book; best terms; retails $1.50; will duplicate any offer on inferior books; credit given; freight paid; outfit free. J. S. Zeigler & Co., Chicago, Ill.

PRESIDENT McKINLEY'S assassination; complete official memorial edition. Tragic details of anarchistic plot; life of assassin; hundreds of pictures; only authentic book; largest, cheapest, best; prices cut. We are not in the book trust. 1 per cent profit; enormous demand; fortune for agents first in field. Most liberal terms. Secure territory now; first book ready; credit given, freight paid. General agents wanted on salary. Valuable premium free with each book. Book outfit alone free. Both book and premium outfits prepaid for 25 stamps to cover cost of sending. Order quick. Monroe Book Co., Chicago. 9-19-12t

BUSINESS PERSONALS.

$15 STARTS you in profitable, interesting, light manufacturing business anywhere. A. Newman, 113 N. 8th st., St. Louis, Mo.

ANYONE having a first-class cigar and soda business for sale, with full particulars, address Commercial C, care Constitution. 9-27-29-10-1

ARCHITECTS, contractors, supply dealers, insurance agents and other business men will find our "Daily Construction Bulletin" and "Southern Architect and Building News" invaluable in securing in advance of all other sources from the southern states. Southern Press Clipping Bureau, Austell building, Atlanta, Ga.

Nearest to Hops

The pure and delightful flavor of choicest imported hops is found in

Saint Louis **A·B·C BOHEMIAN**

"King of all Bottled Beers."

Its use as a tonic will prove invaluable. For table use no other beer is its equal. Its purity is absolute. Order from

JACOBS' PHARMACY, Atlanta, Ga.

Our dainty booklet of menus—"Some German Suppers," free on request.—The American Brewing Co., St. Louis, Mo.

BUSINESS OPPORTUNITIES.

FOR SALE—At a sacrifice. Well stocked drug store. Opening for physician. Address H. L. Mattair, Carrabelle, Fla.

FOR SALE—A good paying drug store in town of 500; only drug store in county; bad health cause of selling. Address Dr. W. A. Ware, Franklin, Ga. 9-3-tues-sat-16t

COAL will be very expensive this winter. Buy now and save money. Kelley Coal and Ice Co., 'phone 894. 9-8-1mo

MISCELLANEOUS.

KELLEY Coal and Ice Co. sell the best coal, coke and wood. Stove wood $1 per load. 9-8-1mo

FOR SALE—Miscellaneous.

BARRED PLYMOUTH ROCKS for sale. J. H. Cotter, LaGrange, Ga. 9—28 5t

FOR SALE—Dayton computing or money weight scales at less than half price. Hoyt Scale and Supply Co., No. 2 Auburn ave., city. 9-20 50t

SPECIAL—Just received car load of Keystone Corn Huskers and Shredders which we are offering at special prices; also have on hand full and complete line of engines, boilers and saw mills, both portable and stationary, and all sizes. For the next fifteen days we will make special prices on all goods. Call and get our prices or write for catalogue, quotations, etc. Malsby & Company, 41 South Forsyth street, Atlanta, Ga. 9-22-30t

LARGE lot second-hand army tents, empty bottles and grain sacks at special prices. We are in the market for second-hand machinery, scrap iron, bones, copper and other metals, etc., in carload lots; correspondence solicited. Atlanta Metal and Bottle Co., New Warehouses and Yards, 1 to 29 Grant st., Atlanta, Ga. 'Phones 1109.

PERSONAL.

BOYS—Be a P. C. C. Write A. Elliott, 315 Third st., Nashville, Tenn.

WANTED—A box for horse show. A liberal price will be paid. Address L. D., care Constitution. 9-28-7t

WE sell all grades of coal from all mines. Kelley Coal and Ice Co., 'phone 894.

STORAGE.

SECURITY Warehouse Co.—Storage of all kinds; separate rooms for furniture. Foundry st., W. & A. R.R. Tel. 1956, 2 calls.

SIGN PAINTING.

WELLS SIGN CO., sign painters; signs, banners, flags; shipped anywhere. 7½ S. Broad. Bell 'phone 309. 6—4-6m

FOR SALE—Hotel.

LARGE hotel, forty-one rooms, well located; large wagon yard connected. For particulars address Mr. F. Diefenbach, No. 510 Center st., Louisville, Ky. 9-29-3t

BOARDERS WANTED.

BOARDERS WANTED — Comfortable rooms and excellent board for a few young men at $4 per week. 134 Ivy. Bell 'phone 4592.

WANTED—Board.

WANTED—Room and board with private, Christian family by young man. Must be within 8 blocks of Equitable Bldg. "B. B." Y. M. C. A.

BOARD WANTED—Select board, private family, without children, in quiet locality; modern conveniences. Dr. Ward, English-American bldg.

LOST.

LOST—St. Bernard dog, half grown; strayed from 286 Rawson street. Orange color, white neck. Liberal reward if returned to H. Silverman. 9-23-tf

LADIES' COLUMN.

LADIES—$500 reward for a case of suppression my regulator fails to relieve in 24 hours. This applies to all obstinate abnormal cases from any cause. This harmless compound concentrated fluid extract has never failed. Don't submit to operations. Positively guaranteed. Many saved from suicide. Mail, $3. Dr. Jackson, R. C. R., 852, 167 Dearborn, Chicago.

MEDICAL.

LADIES! Chichester's English Pennyroyal Pills are the best. Safe. Reliable. Take no other. Send 4c. stamps, for particulars, "Relief for Ladies," by letter by return mail. Ask your druggist. Chichester Chemical Co., Phila., Pa.

WANTED—Money.

WANTED—To borrow two hundred dollars on good security. Address Security, care Constitution.

FOR RENT—Houses, Cottages, Etc.

SEND for weekly rent bulletins, full description of everything to rent; we move tenants free; see notice. John J. Woodside, renting agent, 50 N. Broad. 2-14-tf

FOR RENT—Furnished Rooms

FOR RENT—Two large, pleasant rooms, one block beyond Aragon hotel. 224 Peachtree st. Bell 'phone 3043.

FOR RENT—Four nicely furnished rooms for housekeeping with use of bath. 9 West Peachtree place.

HE PAYS DEAR FOR HIS JOY.

Soldier Who Praised Czolgosz's Deed Is Sentenced.

Washington, September 30.—A most unusual case has been reported to the war department. It is that of Private Peter J. Devine, troop M, Eleventh cavalry, who was tried by a general court martial at Fort Ethan Allen, Vermont, on the charge of "using disrespectful words against the president of the United States, in violation of the nineteenth article of war."

It appears from the evidence that when the news of the shooting of President McKinley was received at Fort Ethan Allen, Devine expressed great satisfaction over the crime and applied an uncomplimentary epithet to the late president. His comrades became very much incensed at his language and he was roughly handled before he could be secured in the guard house. He was found guilty of the charge by the court and sentenced to be dishonorably discharged from the service of the United States, forfeiting all pay and allowances due him and to be confined at hard labor for one year. General Brooke approved the sentence.

HAWKES THE OPTICIAN

Grinds Prescription Lenses.

Material and Workmanship Perfect.

PRICES REASONABLE.

Established 1870

103 PEACHTREE ST., ATLANTA, GA.

If You Are

Going to buy a watch don't do a thing until you see us. We have what we think will suit you in style and we know we can please you in price. Drop in today.

JULIUS R. WATTS & CO., Jewelers, 7 West Alabama St.

BOOKKEEPER DESIRES POSITION

Young man (23) at present employed in the north desires to change his location to the south. For references, etc., address Feg, Constitution.

Spectacles and Eyeglasses.

We can save you money on anything in Optical Goods. Special lenses ground. Eyes tested free.

WHITTEMORE OPTICAL CO., Satisfaction guaranteed. 49 Peachtree St.

LOST.

LOST—Large fox terrier, white, with yellow spots; "Roy." New collar, tan leather, nickel plated. Return to 231 Courtland avenue. Reward.

MONEY TO LOAN.

WILL buy or loan money on insurance policies. Box 285. 9-24-10t

J. T. HOLLEMAN negotiates loans on improved Atlanta real estate at low rates. 8 West Alabama street.

STRAIGHT loans and monthly payment loans made on Atlanta real estate at lowest rates without commission. E. S. McCandless, Kiser building.

SALARIED PEOPLE and retail merchants furnished money without security; easy payments. Tolman, 524 Austell building.

$25,000 HOME FUNDS to lend at low rates of interest; $100,000 at command to lend on good farms in Fulton and adjoining counties at 6 per cent interest. Call or write S. W. Carson, 6½ S. Broad st.

WEYMAN & CONNORS, 825 Equitable building, have money to lend on city property at 5, 6 and 7 per cent. Money on hand for those desiring quick loans.

FARM loans negotiated throughout the state. Attorney wanted in every county. J. T. Holleman, 8 W. Alabama st.

MONEY TO LOND on real estate, stocks or bonds. Save money by seeing Equitable Loan and Security ompany, first floor, Gould building, before borrowing.

FOR SALE—Horses, Carriages, Etc.

FOR SALE—Pair bay horses owned by Dr. G. G. Roy; also, victoria and harness; a great bargain. Apply Dr. Dunbar Roy, Grand opera house.

The reception of Miss Adelaide Thurston in "Sweet Clover" at the Grand last night was a complete triumph for the charming little actress. Miss Thurston's attractive personality dominates so completely the interest of the play that it is almost impossible to measure the success of the piece itself aside from the performance of the star's special role.

The play is a clean, sweet, pastoral composition, full of homely, simple rural life and exhaling an atmosphere as fresh and fragrant as that of the clover for which it is named. Delicate comedy, clean and wholesome, interwoven with tender pathos and occasional dramatic climaxes of stirring interest, form the plot of the simple love story. Romance and sentiment, mingled with a contrast of humor to lend brightness, combine to make a play which is not only pleasing to see, but which leaves a pleasant aftermath with the audience.

The title of the piece is particularly appropriate, suggestive as it is of sweetness and purity and fragrance, all of which qualities become strongly associated with the little star from the moment she first appears.

The performance last night was in the nature of a personal triumph for Miss Thurston. Already a favorite in Atlanta with those who had the pleasure of seeing her in "The Little Minister" two years ago, and with Mrs. LeMoyne last season in "The Greatest Thing in the World," when she played an ingenue part, she received every evidence of her popularity by repeated curtain calls and frequent and enthusiastic applause.

Miss Thurston wins her audience by reason of her great personal attractiveness as well as through her charming acting. She is dainty and winsome, exquisitely refined in her interpretations, and, more than all, beautiful. Few actresses have as fortunate natural endowment of good looks. Her face shows a profile which is almost faultless, and the poise of her head accentuates its symmetry of outline. A special charm of Miss Thurston's is in the sweetness and musical quality of her voice and her perfect enunciation. Her voice has a soft, birdlike intonation that is not the least of the little actress' attractions.

In the second act, when the heroine develops from a simple country lass into a woman of fashion, Miss Thurston looks particularly well in a shimmering, glittering gown of gold sequins. This costume, in which she represents a tableau of Queen Guin, is especially effective and becoming. It reminds one of the beautiful jeweled gown worn by Edna May in "The Girl From Up There."

Miss Minnie Maud Allen was pretty and attractive in an ingenue part. Miss Allen, who is well-known in vaudeville, makes her first appearance in the legitimate drama in "Sweet Clover." Her reception was in every way an encouragement. Miss Allen was seen here at the Lyceum several weeks ago in a musical and dancing number.

A well pleased audience filled the house and demanded numerous curtain calls.

Tonight there will be a brilliant benefit performance of "Sweet Clover" to start the fund for rebuilding the Soldiers' home. On learning of the disaster yesterday Miss Thurston's sympathies were at once enlisted, and that she will lend her talent to the aid of the work is enough to assure its success in giving a great impetus to the fund.

A splendid audience was present last night at the Columbia theater to see the Dixie company in the nautical drama, "The Captain's Mate." The performance was one of the best of the engagement and brought out enthusiastic applause. It is brimful of good wholesome comedy, and DuPont's work in this line was especially good. The specialties of Miss Mack, DuPont and the Shrewberry sisters were received with generous applause. The Shrewberry sisters are a fine addition to the vaudeville portion of the entertainment. They not only dance well, but they are pretty to look upon and have already made many friends among the patrons of the Columbia theater.

Tonight the company will be seen in "Davy Crockett," with James Morton in the title role. "Knobs o' Tennessee" is announced for the matinee Wednesday afternoon. The specialties will be changed at every performance.

The attractions at the Lyceum this week are among the best of the season. First a grin, then a giggle, followed by a good hearty laugh, sustained to the end of the evening, describes pretty well affect of the performance on the audience.

Sager Midgely and Gertie Carlisle, a team always popular in Atlanta, were the stars of the evening, presenting a very laughable juvenile skit, entitled, "Taking a Tonic."

"Fun on a Billiard Table," was a very clever act by Wolf and Milton, in which they introduced some unique acrobatic feats in an entirely original and unlooked for manner.

The eccentric comedy artists, John and Lillian Hoover, were acceptable, the juggling tricks by the male member of the combination being especially good, accompanied as they were by a running fire of witticism.

The singing of Kelly is worthy of especial notice, but he has not the proper support. Duncan appears again this week on the programme. His imitations are good and he is beyond doubt the best and brightest ventriloquist seen on the stage here in some time. With the omission of the cabinet trick, his act would be almost perfect. This feature destroys the illusion for a time.

The singing of Louise Brehanny is above the vaudeville class. She was encored three times, and her rendition of "The Last Rose of Summer," difficult for many reasons, elicited hearty applause.

The audience last night was very fair and the performance was far above the average for general excellence.

The talented comedian Hennessy Le Royle will be seen next Friday and Saturday at the Grand in his successful comedy, "Other People's Money." It is said to be a clear wholesome comedy, with none of the so-called horse play so often indulged in by writers of farce these days to make people laugh. The plot bears evidence of exceptional skill in construction. The dramatic points are humorous in the extreme and bring out no end of laughable situations.

The company is said to be one of the best that has ever presented the play and is headed by Hennessy Le Royle. This attraction appeared last season at the Grand and the verdict of all those who saw the comedy, was one of distinct approval. The fact that this is the third season of the piece speaks well for the merits of both company and play. The sale of seats will begin Wednesday morning at the Grand box office.

Barlow's minstrels, now on their seventeenth annual tour, are announced for Friday and Saturday at the Columbia. This organization of white-faced artists and specialties is always abreast of the times, and this is true of this season. New ideas, costumes, jokes, songs, operatic music, and other features have been introduced since last seen here, making it comparatively new in ensemble and detail. The aim of the Barlow minstrels is to amuse and satisfy the public and give a performance worth the price. As an organization, it has always been a credit to the profession of minstrelsy. All old features have been eliminated, many new ones added, making it strictly an up-to-date, clean and refined minstrel organization.

HORSE SHOW SEATS WENT WITH RUSH

More Than $2,000 Realized from the Opening Sale Yesterday.

PLENTY OF SEATS REMAIN

Box Office Will Be Kept Open Each Day Until the Beginning of the Fair—Horse Show Yet Twenty Days Off.

Despite the heavy sale on the opening day of the reserved seat sale for the horse show to be held during the Interstate fair, there are still many hundreds of good seats left. Yesterday, after the opening, Secretary Martin was deluged with telephone messages asking about seats, there being a general impression that all the good seats would go in the first rush. This is far from true.

Yesterday's sale amounted to a little more than $2,000 on the day, but this sale was, speaking generally, a sale that covered the four nights; therefore, only a few hundred seats for each of the four nights were sold. The rush of purchasers was principally to secure the same seats for all four nights, therefore there are above 2,000 seats yet left for every night of the big show.

In the matter of choice of seats there is really little, as every seat in the house is a good one. The arrangement is so perfect that from every point the entire arena can be plainly seen.

In speaking of the sale yesterday, Secretary Martin said:

"The sale of seats today was entirely up to our expectations. The horse show is yet more than twenty days off, and when this fact is considered there is immediately seen the vast success the horse show will be. As to the matter of seats, there are thousands of them left yet for the four days, and the sale will continue steadily until the time of the opening of the big show.

"There was some comment today to the effect that the seats were sold in large numbers to certain persons. This is entirely incorrect. It was stated through the press on the day before the opening of the sale that men had received numbers entitling them to a certain place in line when the box office was opened, and that some of these men were representing half a dozen or more gentlemen who desired seats for the horse show.

"This is just what happened. It is a custom practiced in every theater in the land; has been practiced here time and again, and I will say emphatically that no seats were sold to any person above the allotted ten for each of the four nights of the show, except those who presented orders with money from gentlemen whom we knew."

NATIONAL LEAGUE GAMES.

St. Louis Wins Two.

St. Louis, September 30.—The St. Louis team closed the local season today by taking a double-header from New York. The second game was called in the sixth inning. Attendance 3,000. Scores:

First game:										R	H	E
St. Louis..	..	..	..	..	..	..	..	..	..	1	0	0
New York..	..	..	..	..	..	..	..	..	..	1	2	0

0 0 0 2 3 6 *—12 21 5
1 0 0 0 0 0 0—4 6 3

Batteries—Joyce and Heydon; Smith and Warner.

Second game:										R	H	E
St. Louis..	..	..	..	..	..	..	..	..	..	0	0	0
New York..	..	..	..	..	..	..	..	..	..	0	2	0

0 6 0 0 * —6 7 2
0 0 2 0 0 3—5 7 2

Batteries—Murphy and Nichols; Jones and Warner. Time 1:04. Umpire, Dwyer.

Philadelphia Takes Two.

Cincinnati, September 30.—Philadelphia won today's double-header by superior playing. Heisman, a local amateur, pitched great ball in the second, but was poorly supported. The second game was called in the eighth inning on account of darkness. Scores:

First game:										R	H	E
Cincinnati..	..	..	..	..	..	..	..	..	..	0	0	0
Philadelphia..	..	..	..	..	..	..	..	..	..	3	0	1

0 0 0 1 0 1 0—2 9 3
3 0 1 3 0 0 3 6—10 13 3

Batteries—Phillip, Suthoff and Bergen; Orth and Jacklitsche.

Second game:										R	H	E
Cincinnati.	..	..	..	..	..	..	..	..	..	0	1	0
Philadelphia..	..	..	..	..	..	..	..	..	..	2	0	0

0 0 0 0 0 0 0—1 7 4
0 0 0 0 0 0 0—2 7 0

Batteries—Heisman and Peltz and Hurley; White and McFarland.

Boston 5, Pittsburg 1.

Pittsburg, September 30.—It would seem that the reaction after the strain incident to the winning of the pennant had taken all the vim and snap out of the Pittsburg team. It has made but three runs in the last three games. Tenney's error was responsible for the run today. Willis had the home team at his mercy and was entitled to a shut out. Attendance 1,500. Score:

										R	H	E
Pittsburg..	..	..	..	..	..	..	..	..	..	0	0	0
Boston..	..	..	..	..	..	..	..	..	..	0	1	2

0 0 0 0 0 0 1 0 (—1 6 5
0 1 2 2 0 0 0 0 (—5 9 2

Batteries—Doheny, Poole, Zimmer and Yeager; Willis and Moran.

ORGANIZE NEW ASSOCIATION.

President Powers Gives Notice of Leagues Banding Together.

New York, September 30.—President P. T. Powers, of the Eastern League, has addressed a letter to the presidents of the clubs of the National and American Baseball Leagues, reciting that the minor leagues have recently received notice from President Young that the National agreement will be abrogated and terminated by the National League on September 30, 1901, and not again renewed; and that the following eleven leagues have banded together for mutual protection and organized an entirely independent association under the name of the National Association of Professional Baseball Leagues: The Western League, the Eastern League, the Western Association, the Indiana-Iowa and Illinois League, the New York State League, the Connecticut State League, the New England League, the Southern League, the Virginia-North Carolina League, the Pacific Northwest League and the California State League. President Powers proposes that the individual members of each of the American and National Leagues express their willingness as individual clubs to respect the reserve and contract national rights of the minor league clubs with their players, the minor league clubs, members of the National Association of Professional Baseball Leagues, to reciprocate by respecting the reserve and contract national rights of the club members of the National and American Leagues with their players, or such individual clubs of these two leagues as may be willing to join with us in this reciprocity arrangement.

Kodol Digests what you Eat

Dyspepsia Cure

When the stomach fails, all other organs of the body fail. The heart grows weak, the kidneys become overburdened, the liver obstructed, and the blood impoverished. Even consumption and cancer are results of improper nourishment.

The surest way to keep the stomach in good condition, is to use a preparation that will digest all classes of food and build up the digestive organs. KODOL DYSPEPSIA CURE is just such a preparation. It digests what you eat and allows you to eat food enough to nourish every tissue of the body.

It can't help but do you good

Prepared by E. O. DeWitt & Co., Chicago. The $1. bottle contains 2½ times the 50c. size.

When you suffer from biliousness or constipation, use the famous little liver pills known as DeWitt's Little EARLY RISERS. They never gripe.

In the World of Sports

AT GRAVESEND

"NO RECALL" TRIED BUT MANY COMPLAINTS MADE

New York, September 30.—Winning favorites were few at Gravesend today. Alpen, at 2 to 5, in the last race being the only decided first choice to get first to the wire. The track was heavy from last night's rain. The "no recall" system of starting again drew forth many words of complaint. In two of the six races the start practically decided the race. Batyah and Trump were off running in their respective races and each won handily at long odds. The Parkville handicap was the only fixture decided and the start in this race also favored the winner, McAddie, Chuetanunda, the favorite, was flat-footed at the start and he could not overcome this handicap and finished far back.

FIRST RACE—About six furlongs: Trump, 100 (Michaels) 12 to 1, won; Slipthrift, 100 (Beauchamp), 5 to 1, second; Arrah Gowan, 97 (Brennan), 60 to 1, third. Time, 1:12 4-5.

SECOND RACE—Five and a half furlongs: Whisky King, 122 (Shaw), 4 to 1, won; Bounding Joe, 100 (Dunn), 60 to 1, second; Lady sterling, 103 (Brennan), 5 to 1, third. Time, 1:10.

THIRD RACE—The Parkville handicap, about six furlongs: McAddie, 101 (J. Woods), 4 to 1, won; Paul Clifford, 108 (Burns), 4 to 1, second; Autolight, 102 (Michaels), 20 to 1, third. Time, 1:12.

FOURTH RACE—Mile and an eighth: The Rhymer, 103 (J. Woods), 4 to 1, won; Herbert, 127 (Smith), 6 to 5, second; Terminus, 107 (Bullman), 3 to 1, third. Time, 1:56 2-5.

FIFTH RACE—Five furlongs: Batyah, 110 (Brennan), 20 to 1, won; Mint Bed, 110 (Michaels) 2 to 1, second; Octoroon, 110 (Mounce), 4 to 1, third. Time, 1:03 2-5.

SIXTH RACE—Selling, mile and sixteenth: Alpen, 93 (H. Michaels), 2 to 5, won; Astor, 97 (J. Martin), 6 to 1, second; Bobs, 100 (R. Henderson), 8 to 1, third. Time, 1:52 1-5.

Entries at Gravesend Today.

First Race—Handicap, 6 furlongs: Gold Seeker, 120; Lord Quex, Pentecost, 110; Tribes Hill, 109; Flora Pamona, 105; Par Excellence, 105; Lady Godiva, Setauket, Lady Streling, 98.

Second Race—Handicap, mile and a sixteenth: Morningside, 126; Janice, 121; Rowdy, Templeton, 115; Agnes D, 112; Barbara Freitschie, 100; Anna Darling, 90.

Third Race—Bay Shore, 5½ furlongs: Kilogram, 113; Red Path, Paul Clifford, 109; Sweet Tooth, 108; The Musketeer, 104; Bedeck, 102; Brandy Smath, 100; Rowdy, 95. sie Sparr, 115.

Second Race—Seven furlongs: Taurus, 112; Benckart, Light Ball, 104; Henry Bert, Pigeon Post, Johnnie McCarty, Von Zollern, Boomerang, 102; Helen Paxton, Kunja, Georgia, Hi Knocker, Pay the Fiddler, Goal Runner, Little Jack Horner, 107; Angea, 104.

Third Race—Seven furlongs: Senator Beveridge, Ben Battle, Mr Chicken, Baugh Naugh Gene, 100; Constellator, 104; Amirante, 82; W. J. Deboe, 102; Sevoy, MacGyle Tom Kingsley, Headwater, 105; Gonfalon, 108.

Fourth Race—Mile and an eighth: Charlie O'Brien, 93; Malay, 97; Strangest, 96; Pinkcoat, 108.

Fifth Race—Eleven-sixteenths of a mile, selling: Fade Meny, John H. Carr, Miss Hume, Agnes, 95; Jasmine Man, Jouna Clarke, 100; Ceredo, Irmas Choice, 99; Emathion, 109; Dodie S, Santa Teresa, 98; Landseer, 101; Our Pride, 104; Rag Tag, 102.

Sixth Race—Mile, selling: Bonnie Lissak, Rasselas, 100; Amoroso, Arachue, Emma C. L., Fleet Wing, 94; John McGuerk, Zack Phelps, 91; Adelante, 98; Hylo, 97; Dorothy Lee, 104; Uncle Tom, 92; Monos, 104; Judge Redwine, 101.

Seventh Race—Mile, selling: Frank M, Little Lois, Evas Darling, Give All, Pencil Me, 99; Carlowingian, Mary Zara, Big Indian, 94; Guy C. B. Campbell, 96; Red Apple, 97; Hans Wurst, Woodstick, Faraday, 92; Whang Doodle, 104.

Races To Occur at Thomasville.

Thomasville, Ga., September 30.—(Special.)—A three days' race meeting will be given at Thomasville November 21, 22 and 23. The purses will be the largest ever offered in this part of the country, a stake of $1,000 being offered for 2:22 trotters and $1,000 for 2:20 pacers, besides handsome stakes for runners. Many horses are expected to winter here, and racing matinees will be given twice a week, commencing December 25, and lasting until March 15. The meeting will be under the management of Colonel H. T. Horton, and everything is being done to make it a grand success.

AT CHICAGO

SILURIAN WINS IN THE OAK PARK HANDICAP

Chicago, September 30.—Jockey Knight took a nap on Six Shooter in the Oak Park handicap at Harlem this afternoon, and before he awakened his mount was beaten by Silurian by the narrow margin of a head. It was a clear case of overconfidence on the part of Knight, which cost $1,065, the value of the purse to the winner.

Six Shooter was the favorite, with Leo Newell second choice, while Silurian and Brutal were reckoned as outsiders at 6 and 10 to 1, respectively.

Hargis, in the second race, made the new track record of 53 2-5 seconds for 4½ furlongs, as against :54 flat. This good time was made after a trying delay of twenty-two minutes at the post, which was due to the efforts of the jockey to beat the barrier. As a result of this work several good-sized fines were assessed. Weather fine; track fast.

FIRST RACE—Six furlongs: Emma R., 99 (T. Dean), 7 to 1, won; Seguranca, 104 (Coburn), 9 to 2, second; Irish Jewel, 110 (Winkfield), 9 to 2, third. Time, 1:13 4-5.

SECOND RACE—Four and a half furlongs: Hargis, 110 (Winkfield), 8 to 1, won; Gallantrie, 100 (Otis), 6 to 1, second; Coacoa, 99 (J. Hicks), 15 to 1, third. Time, :53 2-5.

THIRD RACE—Six furlongs: Sharp Bird, 108 (Birkenruth), 13 to 10, won; Ranco, 108 (Bassinger), 6 to 1, second; Rival Dare, 105 (Robertson), 18 to 5, third. Time, 1:13 2-5.

FOURTH RACE—Oak Park handicap, 1⅛ miles: Silurian, 97 (J. Walsh), 6 to 1, won; Six Shooter, 108 (T. Knight), 7 to 5, second; Leo Newell, 102 (Coburn), 17 to 10, third. Time, 1:52 2-5.

FIFTH RACE—Mile: St. Marcos, 104 (Knight), 19 to 5, won; Rolling Boer, 99½ (Coburn), 9 to 5, second; Orontas, 108 (Blake), 20 to 1, third. Time, 1:39 1-5.

SIXTH RACE—Mile: Alfred C., 112 (Blake), 6 to 1, won; Captain Hamm, 109 (Winkfield), 3 to 1, second; Evelyn Byrd, 104 (Otis), 10 to 1, third. Time, 1:41.

SEVENTH RACE—Mile: Canova, 107 (Knight), 6 to 1, won; El Ghor, 104 (Otis), 3 to 1, second; J. H. Barnes, 108 (Rice), 10 to 1, third. Time, 1:41 2-5.

Entries at Harlem.

First Race—Six furlongs: Baby Hall, Herse, Prue, Mary Pine, Blue Mint, Corinne Unland, Jean Raphael, Wing Dance, 110; Lucy Locket, Step Onward, The Stewardess, 103; Appa, Bessie Sparr, 115.

Second Race—Seven furlongs: Taurus, 112; Benckart, Light Ball, 104; Henry Bert, Pigeon Post, Johnnie McCarty, Von Zollern, Boomerang, 102; Helen Paxton, Kunja, Georgia, Hi Knocker, Pay the Fiddler, Goal Runner, Little Jack Horner, 107; Angea, 104.

Third Race—Seven furlongs: Senator Beveridge, Ben Battle, Mr Chicken, Baugh Naugh Gene, 100; Constellator, 104; Amirante, 82; W. J. Deboe, 102; Sevoy, MacGyle Tom Kingsley, Headwater, 105; Gonfalon, 108.

Fourth Race—Mile and an eighth: Charlie O'Brien, 93; Malay, 97; Strangest, 96; Pinkcoat, 108.

Fifth Race—Eleven-sixteenths of a mile, selling: Fade Meny, John H. Carr, Miss Hume, Agnes, 95; Jasmine Man, Jouna Clarke, 100; Ceredo, Irmas Choice, 99; Emathion, 109; Dodie S, Santa Teresa, 98; Landseer, 101; Our Pride, 104; Rag Tag, 102.

Sixth Race—Mile, selling: Bonnie Lissak, Rasselas, 100; Amoroso, Arachue, Emma C. L., Fleet Wing, 94; John McGuerk, Zack Phelps, 91; Adelante, 98; Hylo, 97; Dorothy Lee, 104; Uncle Tom, 92; Monos, 104; Judge Redwine, 101.

Seventh Race—Mile, selling: Frank M, Little Lois, Evas Darling, Give All, Pencil Me, 99; Carlowingian, Mary Zara, Big Indian, 94; Guy C. B. Campbell, 96; Red Apple, 97; Hans Wurst, Woodstick, Faraday, 92; Whang Doodle, 104.

Races To Occur at Thomasville.

Thomasville, Ga., September 30.—(Special.)—A three days' race meeting will be given at Thomasville November 21, 22 and 23. The purses will be the largest ever offered in this part of the country, a stake of $1,000 being offered for 2:22 trotters and $1,000 for 2:20 pacers, besides handsome stakes for runners. Many horses are expected to winter here, and racing matinees will be given twice a week, commencing December 25, and lasting until March 15. The meeting will be under the management of Colonel H. T. Horton, and everything is being done to make it a grand success.

Jacobs' Cathartic Dovers-Quinine Tablets.

The original prescription for the cure of colds in its various forms in one night. Acts mildly on the bowels and will break up the most severe cold in one night, if taken promptly.

It is one of the few cold remedies that can be taken without staying indoors.

The Bromide of Quinine is used in its composition, consequently it does not affect the head, or cause more cold to be contracted if exposed.

Price Reduced to 10 Cents Per Box.

Jacobs' Pharmacy.

YOU MUST HURRY! OCTOBER 20TH IS THE LAST DAY ON WHICH YOU CAN BUY A TICKET TO GO TO

BUFFALO AND RETURN FOR $25.85

Cheapest Rate Yet Offered by the Seaboard Air Line Ry., the Short and Picturesque Route, Via

RICHMOND, WASHINGTON, BALTIMORE AND PHILADELPHIA, ALL RAIL, OR BY NORFOLK AND STEAMER. STOP-OVER ALLOWED GOING AND COMING.

ASK OR WRITE FOR INFORMATION

CITY TICKET OFFICE, 12 KIMBALL HOUSE, 'PHONE 100. - DEPOT TICKET OFFICE, UNION STATION, 'PHONE 213.

BIG INCREASE IN PENSIONS

Commissioner Lindsey Closes Up Work of Passing on Applications.

HE ESTIMATES $825,000 MUST BE PAID NEXT YEAR

There Will Be 2,886 New Pensioners on the Rolls—He Has Passed on 6,127 New Applications. Total Georgia Has Paid in Pensions.

Commissioner of Pensions J. W. Lindsey yesterday completed his work of passing upon new applications for pensions for the coming year. He will continue to receive applications and put them on file, but he will not act upon any more to be paid next year.

As a result of Commissioner Lindsey's investigations he estimates an appropriation of $825,000 will be necessary to pay all the pensions next year. This is an increase of more than $125,000 over last year, but it takes in the new class of widows provided for at the last session of the legislature, but who were not paid. This new class of pensioners will account for about $80,000 of the increase.

During this year Commissioner Lindsey has handled 6,127 new applications for pensions which were disposed of as follows: Of 2,913 applications from indigent soldiers, 1,432 were approved and 1,481 were disapproved; of 413 applications from disabled soldiers, 93 were approved and 320 were disapproved; of 68 applications filed by the old class of widows, 14 were approved and 54 disapproved; of 2,733 applications filed by the new class of widows, 1,347 were approved and 1,386 were disapproved. This makes a total of 2,886 new applications for pensions approved out of the 6,127 that were filed.

Taking into consideration the pension rolls of last year, the number of new pensioners as given above and the death rate, which was 5 to 6 per cent, Commissioner Lindsey estimates that the following amounts will be required to pay the different classes of pensioners: Indigent soldiers, $362,000; indigent widows, $78,000; disabled soldiers, $190,000, and old class of widows, $190,000. This makes a total of $825,000.

The total number of pensioners in each class will be 6,430 indigent soldiers, 1,347 indigent widows, 3,412 disabled soldiers and 3,226 widows provided for under former laws, a total of 14,415 pensioners.

The foregoing statistics of the pension department were presented to Governor Candler yesterday by Commissioner Lindsey, who is now engaged in the preparation of his report. This report will be handed to the governor in the course of the next week or ten days.

Commissioner Lindsey's report will also show that Georgia has paid out in pensions a total of $5,904,225 since the state began paying pensions in 1879. From 1879 until 1889 the annual amount was small, beginning in the former year at $70,580 and gradually growing less for several years until at one time it was only $26,000. In 1889 the amount was $158,000 and increased every year thereafter until for 1901, the current year, it was $695,000. Next year it seems it will be about $130,000 larger than that, according to the estimates just made by the pension commissioner.

CHAIRMEN TO MEET TODAY.

Heads of Sub-Committees of the McKinley Memorial Association Will Gather.

The chairmen of the sub-committee of the McKinley Memorial Association will meet at the Lowry national bank at 10:30 o'clock this morning.

Some of the committees have turned in lists showing the amount of subscriptions received by them. However, the majority of the committees are still at work and report that they still expect to secure good amounts.

The total amount subscribed is now very little less than $6,000 and from the spirit shown by a number of the committees a large amount will be added to this before the soliciting is over.

Several encouraging letters were received by the secretary yesterday, among them letters from S. M. Inman, E. Van Winkle and W. H. Baldwin, Jr., president of the Long Island railroad.

Chairmen M. Rich and James O. Winn each turned in good amounts yesterday. They are among the most energetic of the committeemen and have done much good work for the monument fund.

The subscriptions received yesterday are as follows:

S. M. Inman	$ 50 00
Colonel T. L. Jones	10 00
Captain Charles S. Arnall	5 00
Employees Chamberlin-Johnson-DuBose Company	17 00
Employees Hayes & Wellborn	4 00
Total	$ 86 00
Previously acknowledged	5,806 40
Total to date	$5,892 40

HARR[illegible]AN TO SUCCEED HAYS

As Pr[illegible]dent of Southern Pacific Railroad Company.

New York, September 30.—It was announced today that E. H. Harriman has been elected president of the Southern Pacific company to succeed Charles M. Hays, resigned. He has been chairman of the executive committee of the Southern Pacific. He will direct the affairs of the company from this city.

Tennessee Murderer Is Captured.

St. Paul, Minn., September 30.—Henry Summers, a negro said to be wanted for the murder of William Lewark, at Bolivar, Tenn., November 14, 1900, was arrested here today. The sheriff of Hardeman county, Tennessee, is on his way here with requisition papers. Summers is said to have confessed his crime to Cap-

DAVIS MEMORIAL PORTRAIT TO ADORN NEW LIBRARY

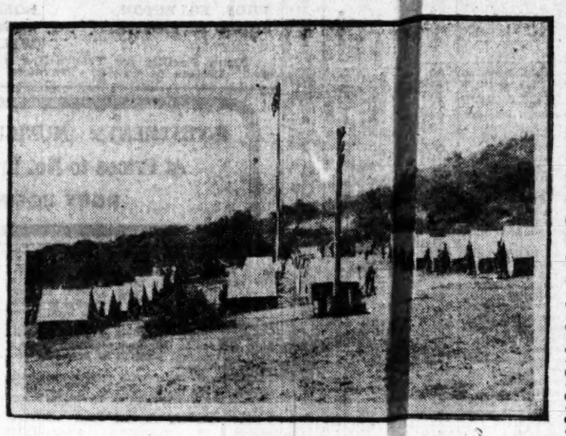

Camp Davis, Zerba Buena Island, Harbor of San Francisco, Established June 20 by the Marines of That Station and Named by Commander McLemore in Honor of the Gallant Captain Davis.

MUCH interest is being taken by Atlanta in the memorial portrait of Captain Austin R. Davis, which will adorn the walls of the Carnegie library.

Captain Davis was one of the gallant heroes of the Chinese campaign, losing his life while serving bravely in the attack on Tien Tsin. His death was especially glorious in military honor and manly bravery as he was killed while in active service on the field, being shot through the heart.

It is particularly appropriate that a portrait of Captain Davis should rest in the Carnegie library, as the site of the building happens to be his birthplace. His father built the house which was torn down to make way for the library and there Captain Davis lived until he was 13 years old.

Being the only Atlantan killed in the Chinese campaign and the circumstances of his death having been so tragic and heroic it was thought especially fitting to have a memorial portrait of the young soldier publicly placed in his native city. To this end a fund was started to raise money for the portrait.

Initiative in the matter was taken by

LIEUTENANT AUSTIN DAVIS.

the Inman Park Literary Circle, which has provided a large part of the necessary amount. Generous contributions have been received from those who knew of the proposed portrait, the city at large as well as Captain Davis' personal admirers and friends responding with additions to the fund.

As no public announcement of the plan has previously been made many persons who would be interested in the matter know nothing about it. Those who wish to contribute to the fund yet necessary for the completion of the portrait may do so by sending additional money to the treasurer of the fund, Mrs. J. W. Fielder, 49 Peachtree street, or to Roby Robinson, 1111 English-American building.

A list of the previous contributors with the additional names will be published later.

The portrait will be painted by Miss Adelaide Everhart, whose work is well known in Atlanta. It will be a 3 by 4 length oil painting of the young soldier in the full dress uniform of captain of the marine corps. The face, almost boyish in expression, is said by the artist to afford a splendid subject for portraiture. Captain Davis was but 28 years old. The picture will show him slender, with smooth shaven face, brown eyes and an unusually attractive expression. It will be a fine example of the typical soldier.

The portrait will be hung over one of the mantels in the Carnegie library and will be the first new picture to go into the building. Paintings of other distinguished Georgians will be transferred from their present place in the old library, but there will be none which, by reason of the peculiar circumstances in the life of its gallant subject, can more rightfully claim space on the city's library walls.

Walter Kelley, of the board of trustees, said yesterday in reference to the memorial portrait:

"In my opinion no position is too exalted to hold the portrait of a hero who died fighting for his country."

Unveiling of the picture will occur about a month after the formal opening of the library. Interesting ceremonies will then take place and will be attended by a number of Washington friends and classmates of Captain Davis at Annapolis.

Mrs. Miller B. Hutchins, of this city, is a sister of Captain Davis. Roby Robinson, a college mate at Annapolis, was a warm personal friend and has been most generous in aiding the fund for the portrait.

Captain Davis was buried with impressive military honors at Arlington, the famous government property, formerly the home of General Lee.

Sketch of Captain Davis' Career.

Captain A. R. Davis was born in Atlanta July 31, 1871, on the present site of the Carnegie library. He was graduated from the naval academy at Annapolis in 1892.

He was ordered to sea and was serving on the famous Kearsarge when she was wrecked, February 18, 1894, on Roncador reef, in the Caribbean sea, and participated in the thrilling experiences of the shipwrecked crew. On July 1 of the same year, having completed the prescribed course of six years as a naval cadet, young Davis was commissioned second lieutenant in the marine corps, and from October until the following June he attended the school of application at the headquarters of the United States marine corps in Washington, D. C.

After graduating from this school he was stationed at Marine barracks, at Norfolk, Va., until the summer of 1896, when he was ordered to Mare Island, Cal., to join the battleship Oregon just going into commission.

He served on board that vessel during all her cruising on the Pacific coast and her magnificent dash around South America upon the outbreak of war with Spain, and took part in the victory over Cervera's squadron at Santiago de Cuba, July 3, 1898.

In that great sea fight he had charge of the Oregon's secondary battery and was highly commended for his coolness and efficiency during engagement.

Lieutenant Davis was detached from the Oregon soon after this and ordered to Portsmouth, N. H., where he served at Camp Heywood during the detention of Spanish prisoners at that station.

In February, 1899, he was promoted to first lieutenant and in March to captain, and in April, when the First battalion was ordered to the Philippines, he was assigned to the command of one of the companies. He served at Cavite and outlying posts for a year.

In the early summer of 1900, when the position of foreigners in Pekin began to be one of extreme danger, he was ordered to China with Colonel Meade's regiment of marines.

The regiment took the field immediately upon disembarking at Taku and joined the allied forces under General Dorward in March and attacked Tien Tsin.

It was for Captain Davis a brief but glorious campaign, for on the very day the assault on the city began, Friday, July 13, 1900, and while standing at the side of Colonel Meade directing the fire of his company deployed in one of the foremost trenches, he was instantly killed by a shot through the heart.

Thus he met a soldier's death, falling in battle in the very face of the enemy.

While his life was short in point of years, being only 28 at time of death, it was long in thrilling experiences and brave and heroic deeds. Georgia is honored in being the native state of such a noble son, and especially is Atlanta proud to own him as her hero. There could be no more appropriate place for a memorial portrait to be placed by the citizens of Atlanta than the Carnegie library, as it is on the site of the old homestead and birthplace of the gallant captain.

This portrait will serve as an inspiration to the youths of the present day as showing what courage and loyalty, even in one so young, can accomplish.

His death was a glorious one for a soldier.

MILITARY FAIR TONIGHT.

Exercises at the Big Exhibition Will Be Opened with an Address by Governor Candler.

The military fair, to which Atlantans have been looking forward with great interest for more than a month past, will open tonight.

When the doors of the fair building on Edgewood avenue are thrown open to the public it is promised that the most elaborate and beautiful scene of the kind ever witnessed in the south will be shown. All of the details have been completed and the military companies are in readiness for the opening.

The exercises will be started with an address by Governor Candler. Mayor Mims and Colonel Park Woodward, of the Fifth regiment, will also speak.

The various booths are said to be unusually handsome and attractive for an affair of the kind and are ladened with the most tempting assortments of goods. Among the donations received yesterday were the following:

Atl[illegible]ling Company, 24 sacks of flour; [illegible] Lewis, 50 Havana cigars; Miss Ka[illegible]ine VanDyke, 1 doll; W. Cone Stewart Company, case baking powder and case of soda; Kelly Coal and Ice Company, 1 ton Jellico lump coal; J. C. Clarke, 1 barrel of beer; Hirschberg Paper Company, 1 dozen boxes paper; Kelley, the jeweler, 1 opal ring, 2 silver tea sets and 2 silver water sets; C. Wright & Co., 1 case St. Louis '66 rye whisky; Atlanta Rubber Stamp Company, 1 pearl check protector; Bennett Printing house, printing, $3; Byrd Printing Company, printing, $3; Southern Belting Company, cash, $5; C. G. Hannah, donation; Atlanta Table Company, 1 office table; J. J. Schmidt, home-made bread, $1; New York confectionery, 3 1-pound boxes candy; W. W. McNeal, clock; Matthews & Lively, 1 table; Miss Mary A. Dixon, tie, battenberg ends.

Lunch will be served each day at the noon hour and supper every night. There will be dancing each night of the two weeks the fair lasts. Music will be furnished by the Fifth regiment band.

END OF CONTEST IN THIRTY DAYS

The Constitution's Offer of Ten Trips Closes Soon.

INTEREST IS STILL INTENSE

As the End of the Contest Draws Near Candidates Add Vigor to Their Efforts—Fight Will Be Fierce from Now to the Finish.

One month from today the names of the winners in the contest for the ten trips which The Constitution is offering to its wage-earning readers will be announced.

In this time a great amount of work can be done, as ballots without number can be sent in in the days that intervene. The man who attempts to guess the names of the winners at this time will have a very hard proposition to fight, as a good part of the work to be done in the contest is still in the future.

However, the chance for new candidates is very slim now, and from this date on it will require Herculean efforts to put any new man in a position to cut much of a figure in the race. A good number of candidates is bunched for the lead, and each of them has to his credit quite a fat pile of coupons. The man who comes in now will have this to overcome, but there is nothing which can stand before nerve and perseverance, and some fellow may yet go into the fight just to show what he can do and come out one of the winners.

Many of the candidates have written letters to the contest editor of The Constitution telling of their hopes and fears. In the majority of these letters the candidate tells where he wishes to go, and nearly always adds confidentially the reason which causes his desire to lay particularly in this one direction.

The reasons assigned are as various as the places to which the candidates wish to go, but as might be expected, Cupid plays a very large hand here, as he does everywhere else. Some of the candidates seem very proud of the fact that they wish to visit their sweethearts, while others admit the fact in a way which shows that they are very timid youths. Of course, the young lady candidates never mention such matters. They know too much of the subject to do that.

In thirty days the contest will be history and the winners will be getting ready for their trips. If you want to get into the race good and strong you had better give it your best efforts now and from this date on. If you want your friend to win one of the places you had better begin to clip coupons each and every day.

SEARCH IS MADE FOR SITE.

Movement To Erect New Hospital for Incurables—Present Quarters Are Inadequate.

The Atlanta circle of King's Daughters and Sons is pushing the movement to secure the erection of a new building as a home for the hospital for incurables. The agitation for a new hospital was begun some time ago.

The hospital is at present located in an old dwelling on Church street and it is proving inadequate for the great work being accomplished. New quarters are needed very much.

Those behind the movement are now endeavoring to secure a site for the new hospital. They believe that if the matter is presented to the public some generous-hearted citizen will donate ground sufficient for that purpose. It is said that they are not specially anxious for a lot in the center of the city, but that a lot on any of the car lines will be gladly accepted.

It is stated that donations of brick and other material has been promised. The circle desires to begin work on the structure as soon as a lot is secured.

Any one desiring to donate a site can communicate with the president of the circle, Mrs. Maggie Shearer, 612 Boulevard.

A Poor Millionaire

Lately starved in London because he could not digest his food. Early use of Dr. King's New Life Pills would have saved him. They strengthen the stomach, aid digestion, promote assimilation, improve appetite. Price 25c. Money back if not satisfied. Sold by all druggists.

Talented Animals.

Gentry Brothers and their famous company of performing animals will soon exhibit in this city. It would be almost impossible to devise a more pleasing and instructive exhibition than the ones Gentry Brothers have perfected. The shows are all new for this season, not an old act or feature having been retained, but in their place the brightest, cleanest and most enjoyable programme of the kind is offered. The shows will exhibit in this city, two performances, afternoon and night, at Jackson and Old Wheat streets, Wednesday and Thursday, October 2 and 3.

COURTS WERE CONVENED.

New Annex Is Now in Use—A Number of Cases Already Disposed Of.

The trial of jury business for the fall term of the superior court and the first division of the city court was begun yesterday in the new court house annex, Judge Lumpkin holding court on the first floor and Judge Reid on the second.

The furnishing of the annex has not yet been completed, but the court rooms were arranged so that the courts could hold their sessions there.

Judge Calhoun also convened the criminal branch of the second division of the city court yesterday morning in the court room at 57½ Hunter street.

Business was dispatched rapidly by the courts and a number of cases were disposed of during the session. Judge Calhoun will try criminal cases for two weeks and will then probably begin hearing civil business in the court room on the third floor of the annex.

"KIM," BY KIPLING.

It is a good book to read. Sold in Atlanta by Miller, 39 Marietta.

A PROCLAMATION.

Paine's Celery Compound the National Remedy.

Endorsed by Leaders in Every Walk of Life.

Present Wonderful Demand the Result of Merit.

House of Representatives,
Jefferson City, Mo., Sept. 2, 1901.
Wells & Richardson Company:

Gentlemen—Paine's celery compound is the great national family remedy. I can cheerfully recommend it. Very truly yours, EDWARD McKENNY.

Since the day when the great surgeon and practitioner, Professor Edward L. Phelps, M. D., LL.D., announced the discovery of the formula of Paine's celery compound and first prescribed it with invariable success in cases of nervous prostration, insomnia, indigestion, rheumatism, and other diseases that have their origin in a disordered nervous system—the demand for this one remedy has gone

HON. EDWARD McKENNY.

on steadily increasing, until today, throughout every civilized country, more bottles of the remedy are prescribed by physicians and used by those who are sick than of probably all other prepared remedies combined.

The formula of Paine's celery compound—which Professor Phelps freely gave to the medical profession—ranks in importance in the medical world with the anti-toxins and anesthetics.

Its discovery marks a new era in the practice of medicine, as the discovery of ether marked a new era in the practice of surgery.

The above unsolicited testimonial from the Hon. Edward McKenny is one of thousands which might be published.

In calling for Paine's celery compound, be sure that no quack medicine of patented name is palmed off on you in its stead.

RAPID RETURN TO HEALTH.

Hon. F. G. duBignon in the City. Much Improved After His Trip to Saratoga.

Hon. F. G. duBignon is in the city visiting at the home of his daughter, Mrs. Robert C. Alston, on North avenue. Mr. duBignon has been spending some time at Saratoga for the benefit of his health, which has greatly improved.

To a representative of The Constitution Mr. duBignon said he was feeling much better and stronger than when he left home. His appearance unquestionably indicates a marked improvement. He is now on his way to Savannah.

When asked if he would say anything about the political situation in Georgia, Mr. duBignon replied there was nothing for him to say, as he had been too long out of touch with his friends here in his effort to regain his health. He called on several of his friends at the capitol yesterday and was cordially welcomed by them.

Speaking of Mr. duBignon's return home The Savannah News says:

"He has spent much of his time in pursuit of health, which in some degree he had lost and which his friends will be glad to learn he has almost completely recovered.

"Mr. duBignon, it is probable, will be in Savannah only a few days on this visit, when he will return to Atlanta. The newspapers of the state have been congratulating him on his return at once to health and to his native heath, and the following typical extract from the editorial columns of The Macon News voices a wish the people of Georgia will echo very heartily:

"'Hosts of Georgians will be delighted to learn that Hon. Fleming G. duBignon has returned to the state from a protracted stay at Saratoga Springs, much improved in health. We, in common with the people of Georgia, sincerely trust that Mr. duBignon will continue to steadily improve, and will be blessed with a full return of health and strength. He is one of the state's most brilliant and devoted sons, a strong and faithful champion of democracy. His charming personality, fidelity to friends, intellectual powers, graces of oratory, and various characteristics of true southern manhood make him one of the most popular and distinguished men in the state.

"'We trust it is true that Mr. duBignon will not resign the chairmanship of the state democratic executive committee. He has rendered democracy splendid service in this position, and we hope the party in Georgia will continue to have the benefit of his counsel, wisdom and guidance as chairman.'"

CASTORIA.
Bears the Signature of Chas. H. Fletcher. The Kind You Have Always Bought

If you want to see the most magnificent display of Heaters and Ranges in the city of Atlanta—or in the south as for that matter—all in the handsomest patterns and offered at the lowest possible prices, then go to the King Hardware Company's big store on Peachtree street and you will see it.

For the Boys and Girls.....

Our Children's Shoes have a great reputation for

Style and Wear.

Knott & Awtry Shoe Co.,
25 WHITEHALL ST.

TEN SELECTED TRIPS FOR WAGE EARNERS

The Contest Closes November 1, 1901

The wage earner receiving the HIGHEST of all votes given to contestants will be given a round-trip ticket from Atlanta to any city in the United States.

The other nine trips will be from Atlanta to any city on the Mississippi river or east of it. The return trip to Atlanta will be by the same route.

—THESE TRIPS ARE TO BE ENJOYED BY—

Six Wage Earning Women
Four Wage Earning Men

Half of each class from Atlanta and half from Georgia cities or towns outside of Atlanta.

The three wage earning women from Atlanta are divided into three classes, one from each of the field designated as follows:

1—Saleswomen, Stenographers, Bookkeepers, Professional Nurses, or Clerks in any capacity.
2—Industrial Workers —as Dressmakers, Garment Makers, Factory Workers, Artists, Telegraphers, Milliners, Modistes, or any similar employment; workers on products for sale.
3—School Teachers.

The four men to be selected for such trips will be upon the same terms as the six women, only there will be two Atlanta men and two from outside Atlanta, without any other classification.

The term wage earners is applied in its fullest and broadest sense. One who is regularly at work for daily, weekly or monthly wages or salary may enter the race. Teachers, stenographers, clerks, hospital nurses, bookkeepers—all who work with hand or brain, or both, for pay, in another's employ, are eligible—except principals of schools or persons at the head and in partnership charge of any business or enterprise, who might more properly be termed employers than employees. No Constitution employee will be allowed to enter the contest upon any terms.

Where Will You Go?

All successful contestants, below the very first and highest one, may go to New Orleans, Memphis, St. Louis, Minneapolis, Chicago, New York, Washington, Boston, or to any city east of the Mississippi river. You may go at any time after November 1 and before January 1 next year.

The coupon ballot must be deposited by mail or otherwise within five days of its date. All coupons by mail must have the postage fully prepaid or they will not be taken from post-office, or not counted if "due postage" stamps are charged upon them.

(Cut out on this line.)

THE VOTING COUPON.

Constitution's Ten-Trip Contest for Wage Earners
Closing November 1.

This must be deposited within 5 days of date. OCT. 1.

Wage Earner's Name _____

Address _____

Occupation _____

Only ONE name can be voted on each ballot.

Clip the above, fill out name of contestant for whom you wish to vote and mail or send this to the "Wage Earners" Coupon Contest, The Constitution. This coupon will be dated each day with the date of the paper in which it appears, and no coupon will be counted which does not reach us within five days after such date.

TO CONTROL THE ELECTIONS.

Five Members of Cuban Convention Will Be Named.

Havana, September 30.—The constitutional convention held a private session today and considered a letter from Governor General Wood, advising the appointment of a committee of five members to have charge of the forthcoming elections, and also advising that two elections be held instead of four. General Wood's suggestions were approved by all present.

Another session will be held tomorrow for the purpose of appointing the commission and making the necessary change in the election law.

To those living in malarial districts Tutt's Pills are indispensible, they keep the system in perfect order and are **an absolute cure** for sick headache, indigestion, malaria, torpid liver, constipation and all bilious diseases.
Tutt's Liver Pills

The Best Investment.

DIAMONDS are about the best possible investment for surplus cash. You can always realize on a Diamond if you have to. It's just the same as the cash itself. The enjoyment you get out of it is the interest on the investment. A Diamond is about the only thing you can buy and wear that doesn't wear out, or that doesn't lose its value with age. A Diamond is worth more today than it was yesterday, and it will be worth more in a hundred years, according to the recent advance in Diamonds.

But be careful in your selection. Get the right kind of stones, from a reliable place, at the right prices. I have a magnificent stock—in fact, pieces such as have never before been carried in stock in this city.

RINGS ARE MORE FASHIONABLE

Now than ever; and the more the merrier. It is impossible for a well-dressed woman to have too many Rings. As usual, I have provided for the demands of Fashion, and have here, ready for you to look at, the handsomest line of Rings you ever saw. If you have your mind set on any particular kind of Ring, and I don't happen to have it, I will get it, or make it for you.

GOOD JEWELRY

Is like a Coat-of-Arms. It fixes the standing of its possessor. It is most suitable for gifts because of its permanence, its beauty and its intrinsic worth.

Some of my Fall purchases are in, others arriving daily.

You are welcome to look without buying.

MY REPUTATION

Is as much a guarantee of the value of the Silverware I sell as the mark "Sterling" is a guarantee that the article is 925.1000 fine. This mark merely vouches for the quality of the ware. My name insures you the pick of the latest and most artistic designs. It warrants the belief that you have received your money's worth.

This season's designs in silver far surpasses all previous efforts. You will enjoy looking at the beautiful [illegible] pieces I am showing for our wedding trade.

CHARLES W. CRANKSHAW, Diamond Merchant and Jeweler, 55 Whitehall St

FUTURES OPENED AT TOP FOR DAY

The Influences at Work Were Nearly All Bullish.

SPINNERS' STOCKS SMALL

Trade Dull in Chicago — Wheat Higher —Others Lower—Stocks Opened Lower but Later Recovered About Half the Loss.

New York, September 30.—Cotton futures opened steady with prices 1 point higher to 6 lower, these figures later proving to be top for the day. The influences at work were nearly all bullish, but in the absence of active speculation and public business, prices gradually worked lower under realizing by room bulls and pit selling by the scalping contingent for a slight decline. In the early afternoon January sank to 7.67, this being 7 points off from top and 8 points off from Saturday's final bid. Even at the lower figure demand was hesitating and business was sluggish. Liverpool was weak under poor speculation and more poor trade reports from the continent. The weather averaged up favorably, though the forecast indicated showers for tonight over the eastern and central belt and drought in the west. Among the bull arguments were small stocks at all spinning centers, and very bad crop reports. Export clearances today reached close to 80,000 bales, or one-third more than the total port receipts, in the last hour selling by disheartened room holders sent prices to the low level of the day. The market was finally barely steady with prices 6 to 9 points lower.

Review of New Orleans Market.

New Orleans, September 30.—Trading was light today in the market. A spot option with factors and buyers pretty well apart in their views. The break in prices at Liverpool had the effect of making the latter more cautious and a disposition to hold off for further developments was shown, but the factors seemed measurably indifferent as to the turn in the English market and generally refused to reduce their upset level in order to close trades. Sales 600 bales, including 100 to arrive. Quotations reduced 1-16.

The movement today in the market for contracts was confined almost entirely to the December and January positions, the balance of the season being sadly neglected. The first call showed 3 to 4 points down on the entire list. After the call trading was light and fluctuated extremely narrow, the final tone October showed a net loss of 10 points and the balance of the list 8 to 9 points on the day.

The Dry Goods Market.

New York, September 30.—There has been an average amount of business in brown sheetings and drills at steady prices. Bleached cottons are quiet and unchanged. Coarse colored goods generally firm, but not much business doing. Prints very firm in staple lines. Fancies quiet. Ginghams firm. Sales of regular print cloths at 3c.

Spot Cotton Quotations.

Official closing quotations for spot cotton:

Atlanta—Steady; middling	7 9-16c.
Liverpool—Quiet and steady; middling	4 19-32d.
New York—Quiet; middling	8 3-16c.
New Orleans—Quiet; middling	8c.
Savannah—Quiet; middling	7⅞c.
Galveston—Steady; middling	8c.
Norfolk—Steady; middling	8¼c.
Mobile—Quiet; middling	7⅞c.
Memphis—Quiet; middling	7⅞c.
Augusta—Very steady; middling	7⅛c.
Charleston—Firm; middling	7 11-16c.
Houston—Quiet; middling	8c.
St. Louis—Quiet; middling	7 15-16c.

Following are the receipts, shipments and stock of cotton at Atlanta:

	RECEIPTS		SHIPMENTS		STOCK.	
	1901	1900	1901	1900	1901	1900
Saturday	704	1667	350	400	2690	4811
Monday	967	1146	252	1149	3606	4808
Tuesday	....	....	....	....	....	....
Wednesday	....	....	....	....	....	....
Thursday	....	....	....	....	....	....
Friday	....	....	....	....	....	....
Totals	1671	2813	602	1549		

The following was the range of cotton futures in New York yesterday:

MONTHS.	Opening.	Highest.	Lowest.	Last Sale.	Closing bid and asked.
October	7 73	7 73	7 65	7 65	7 65-66
November	7 72	7 73	7 63	7 63	7 62-63
December	7 73	7 76	7 66	7 65	7 65-66
January	7 73	7 74	7 66	7 67	7 66-67
February	7 66	7 72	7 66	7 66	7 66-67
March	7 73	7 74	7 66	7 66	7 65-66
April	....	....	....	....	7 65-67
May	7 75	7 76	7 69	7 69	7 68-69
June	....	....	....	....	....
July	....	....	....	....	....
August	....	....	....	....	....
September	....	....	....	....	....

Futures closed barely steady.

Following are the receipts, exports and stock at all United States ports yesterday:

	RECEIPTS		EXPORTS		STOCKS.	
	1901	1900	1901	1900	1901	1900
Saturday	29657	51679	28528	112700	313057	533814
Monday	52837	53853	77311	38605	279944	540976
Tuesday	....	....	....	....	....	....
Wednesday	....	....	....	....	....	....
Thursday	....	....	....	....	....	....
Friday	....	....	....	....	....	....
Total	79494	105514	105839	146305	11000	

The following were the closing bids for cotton futures in New Orleans:

October	7 61	April	7 55
November	7 54	May	7 56
December	7 54	June	
January	7 54	July	
February	7 55	August	
March	7 55	September	

Futures closed steady.

The Liverpool Market.

Liverpool, September 30.—12:15 p. m.—Cotton, spot quiet with prices easier; middling uplands 4 19-32; sales 7,000 bales; American 6,500; speculation and export 500; receipts 8,300; all American.

Futures opened easy.

	Open'g.	Closing.
September	4 29-64	4 29 Value
October	4 24-64	4 24½ Buyers
October-November	4 16-64	4 16 Sellers
November-December	4 15-64	4 15 Buyers
December-January	4 14-64	4 14 Buyers
January-February	4 14-64	4 14 Sellers
February-March	4 14-64	4 14 Buyers
March-April	4 14-64	4 14 Buyers
April-May		4 14½ Buyers

Futures closed steady.

Movement at the Ports.

New York, September 30.—Cotton quiet; sales 735 bales; middling uplands 8 3-16; gulf 8 7-16; net receipts none; gross 4,450; stock 74,653.

New Orleans, September 30.—Cotton quiet; sales 600 bales; middling 8; receipts 22,422; stock 71,041.

Galveston, September 30.—Cotton steady; middling 8; sales 84; receipts 10,069; stock 91,260.

Mobile, September 30.—Cotton quiet; middling 7⅞; receipts 1,443; stock 9,797.

Savannah, September 30.—Cotton quiet; middling 7⅞; sales 5; receipts 6,709; stock 18,698.

Charleston, September 30.—Cotton firm; middling 7 11-16; sales 100; receipts 1,294; stock 5,960.

Wilmington, September 30.—Cotton steady; middling 8; receipts 1,897; stock 9,571.

Norfolk, September 30.—Cotton steady; middling 8¼; sales 49; receipts 1,109; stock 5,176.

Baltimore, September 30.—Cotton nominal; middling 8¼; receipts 1,797; stock 629.

Boston, September 30.—Cotton quiet; middling 8¼.

Philadelphia, September 30.—Cotton quiet; middling 8 7-16; receipts 608; stock actual 1,819.

St. Louis, September 30.—Cotton quiet; middling 7 15-16; receipts 1,831; stock 33,188.

Memphis, September 30.—Cotton quiet; middling 7⅞; receipts 5,607; shipments 592; sales 1,250; stock 32,354.

Augusta, September 30.—Cotton very steady; middling 7⅞; sales 1,130; receipts 2,944; stock 8,669.

Houston, September 30.—Cotton quiet; middling 8; sales 278; receipts 13,773; stock 41,410.

Cotton Region Bulletin.

For the twenty-four hours ending at 8 a. m., 75th medirian time, September 30, 1901.

Stations of Atlanta District and State of Weather.	Maximum Temperature.	Minimum Temperature.	Rainfall (inches and hundredths)
Atlanta, clear	75	62	.02
Chattanooga, clear	76	58	.00
Columbus, clear	80	66	.00
Gainesville, partly cloudy	77	63	.00
Greenville, clear	80	62	T
Griffin, clear	79	64	.00
Macon, foggy	82	65	.00
Newnan, clear	76	62	.07
Rome, clear	77	58	.00
Spartanburg, clear	81	62	.00
Toccoa, clear	81	61	.00
West Point, clear	78	62	.00

DISTRICT AVERAGES.

Central Stations	No. of Stations Reporting.	Maximum Temperature.	Minimum Temperature.	Rainfall (inches and hundredths)
Atlanta	12	78	62	.01
Augusta	10	84	66	.10
Charleston	5	84	66	.01
Galveston	29	86	64	.00
Little Rock	13	88	60	.00
Memphis	15	82	58	.00
Mobile	7	80	62	T
Montgomery	8	78	64	T
New Orleans	13	86	62	.00
Savannah	11	80	70	.10
Vicksburg	11	84	60	.00
Wilmington	10	82	68	.32
Oklahoma	2	92	60	.00

T indicates inappreciable rainfall.

Heavy rainfall: Raleigh, N. C., 2.40. Reports of light showers have occurred over the eastern half of the belt with heavy falls in portions of North Carolina. Over the western half dry weather prevails. No marked change in temperature has occurred.

J. B. MARBURY,
Local Forecast Official.

H. & B. Beer's Cotton Letter.

New Orleans, September 30.—Liverpool advices were unfavorable, the uneasiness being due to the expectation of heavier receipts and consequently awaiting better opportunities. Our market in sympathy opened 3 points lower, declined 5 to 6 points additional in consequence of the weakness of spots, the restricted demand and prospects of a larger movement, closing at a net loss of 8 to 9 points on the day. Manchester cables state that the cloth market last week was characterized by a lack of animation, the business effected was small; most of the orders from India were impracticable and the inquiry was poor. The inquiry from China was better, but prices and delivery were difficult to arrange. The outlook is certainly not encouraging when we consider that England is still engaged in fighting the Boers; that there is a possibility of an entanglement between Great Britain and Turkey; that a famine now prevails in Russia, and that European textile trade conditions are unsatisfactory. On the other hand, fears of an early frost and the general opinion that the monthly bureau, issued on October 3, will be very poor, prevents selling. It is thought by some that the general average condition of the bureau will be practically 67 per cent, which is the same as last year, while others think it may be 65 or lower. The trade are therefore prepared for a pessimistic bureau, but the question is, even if these views are corroborated, will it not require an improved spot demand to maintain any decided enhancement in values when the other unfavorable features in the situation are considered?

W. E. Small & Co.'s Cotton Letter.

New York, September 30.—Liverpool declined slightly and the local market was lower. There was more desire to sell than to buy throughout the day, and before the afternoon call January sold at 7.68, as compared with 7.84 on Saturday. The export noticeable last week was lacking. Weather was good, receipts picked up and a better report was looked for tomorrow. Those who bought last week were inclined to sell and in every respect the tone proved weak. With the south selling in Liverpool each day and no disposition on the part of European spinners to buy freely, the narrow trading will continue. While there was no disposition to be short of cotton, the average operator looked for a slightly lower range of prices before the bureau tomorrow. As we stated last week, those who take profits over 7.80 for January would be in a position to buy at a lower level. The next monthly report will not be good and a frost scare from a basis of 7½c is to be expected before long. The market is so narrow we do not believe in buying on an advance, but we do not look for a decline below 7½c before frost time, or the middle of October at any rate.

Hubbard Bros. & Co.'s Cotton Letter.

New York, September 30.—Europe continues to show great apathy at the strong statistical position of cotton, which in comparison with other yarns, is startling. From a manufacturers' standpoint, the position of cotton is offset by the depressed condition of the yarn market in Europe and also at home. That consumption has been overestimated on every hand is now admitted by every one, for if it had not been so mills could not have stopped from the lack of cotton to spin. It is reported the exports consist largely of consigned cotton to fill previous freight engagements. On the other hand, on the spot cotton situation to be light, crop accounts are of deterioration and the southern interior markets show little disposition on the part of the planters to hold. A poor bureau report is now looked for Thursday, which the trade hope will shake the spinners' convictions as to supplies and bring them into the market for their forward supplies. Spinners last week reported poor sales, exports and lost money on account of the cotton held back. This season they do not credit the reports.

A. S. Johnson's Cotton Letter.

Meridian, Miss., September 28.—It is now approaching the season of the year when the eyes of all interested in cotton are directed toward anything upon the total yield. The small supplies of American cotton, the prospective improvement in trade conditions, and the increasing consumption, all combined, render the interest in ultimate yield one of most absorbing proportions.

The diversity of opinions regarding the yield causes much speculation as to the true situation, and some reports that are circulated being of such a sensational nature, really give cause for alarm, and while we cannot justify the assertion that present conditions are truly critical. At the same time reports are being industriously circulated, and are having considerable weight with the trade, that the yield will be the largest on record. There is absolutely no truth in any such report. Nothing could justify such erroneous impressions, and they have their entire foundation in the fertile brains of some who are deeply interested in having a confirmation of their missionary work in this direction.

The writer is as firmly fixed in his opinions concerning this crop as he was in his expressions about the crop 1899-1900 and also crop 1900-1901. While my ideas of the latter crop were not correct as to the total yield, the divisions by states as outlined in my circular of November, 1900, shows clearly the mistake was made in Texas alone, and in this particular, all authorities of any note made same error. It is quite too early to figure on results, and it is only the intention of the writers in this letter to present a few pertinent facts, which are satisfactory to him, in justification of some views he will express herein. They may appear to some as being extreme, and may be as much ridiculed as a few other figures that have been furnished in years past, but which were proven practically correct.

The lateness of the crop is conceded on all sides, in every state; it is also known by every one that during the month of August in any season of normal conditions the plant takes on the largest percentage of its fruit. Comparing the present late crop with one of ordinary years, it should be admitted that this crop then commenced, or should have commenced its best month about August 15; that is, between August 15 and September 15 it was expected of this crop to take on that large proportion of bolls which usually produce our bumper crops. Has this been the case? The writer says unquestionably no, and in this statement is borne out by letters from all sections of the belt. Instead of giving evidence of fruiting to any extent since August 15, it has in many sections failed to retain a portion of that appearing upon the plant prior to that date.

From every section comes the complaint and from sources that cannot be doubted that the plant stopped blooming more suddenly than ever known before, and since the date mentioned has made no progress whatever; many sections reporting a deterioration that is astounding. It has been generally understood that the crop in the delta was doing nicely, and a large yield has been anticipated. Recently reports of deterioration have come to hand from this section, and it is quite safe to say that the unfavorable weather prevailing during this month has materially affected the yield. This has been the coldest September for many years, consequently has added nothing to the crop.

It will be remembered our largest crops have been produced by warm Septembers and Octobers. The fact alone should cause those interested deep concern, and convince them that it is now an utter impossibility to produce a bumper crop.

Viewing the situation from the commencement of the crop up to October 1, and calculating upon more favorable weather conditions than usually attend a crop after October 1, the writer feels perfectly safe in declaring it will be impossible for the states outside of Texas and the territories to produce exceeding 7,300,000 bales. The yield in Texas has been estimated from two and a half to three million bales. Taking the extreme figures of 3,000,000, and allowing what is considered a maximum for the other states, the crop would only be 10,300,000. This is not a sufficient crop of American cotton to meet the consumptive requirements.

Spinners should look carefully into the above figures and not be misled by extravagant ideas promulgated by those interested in bringing about lower prices, but should hold themselves in readiness to reap the benefit of a declining market, and buy not only for immediate, but future requirements. It will be some time before the size of the crop can be known, and in the meantime prices may recede to a figure that should prove tempting to all consumers.

When the facts have become patent the rebound will undoubtedly come, as it did after January 1, 1900, when the trade realized they had been misled and deceived as to the size of the crop of 1900-01, having been made to believe it was ten and one-half to eleven millions when the actual yield was only 9,500,000.

It must be understood the writer makes no comments upon the estimate as to the Texas crop, but commits himself only to figures for the states outside not producing over 7,300,000 and more than to say that the weather must be exceptionally fine to reach these figures. Much is feared from an early frost, and quite rightly, too. A heavy killing frost by October 1 to 15 will prove a great disaster, and would call forth a revision of my figures.

Murphy & Co.'s Cotton Letter.

New York, September 30.—Prices were unchanged at the opening of the cotton market today. Outside business was moderate. Cables were of no special significance. Weather conditions in the south were perfect and receipts were picking up materially at the ports. Whether this will prove exceptional or be continued is a question. The anxiety to see the bureau report Wednesday is general. Conservative firms look for the same general condition as revealed by the October report of last year, which was 67. In 1899 the figures were 62.4 and in 1898 were 75.4. Texas last October reported 78. Scarcity of good grades continue. Eastern spinners are carrying small supplies and are scouring the south for desirable lots, which are firmly held. January deliveries attracted most attention here and the general list ruled 4 points lower after first sales. In the Liverpool market prices declined 2 points. Receipts at the ports 54,000, against 54,000 last year. Reports from Liverpool are at a dangerously low point and elsewhere in Europe they are not large. Manchester has not been doing much, but an improvement in some sections has been shown of late. The inquiry for India is poor, and there has been rather more inquiry in certain lines for China. Picking has been vigorously pushed in many southern sections. Many Texas points report 50 to 75 per cent already ginned.

Southern Exchange Cotton Letter.

New York September 30.—Liverpool cables were 2-64d lower on contracts; spots 3-32d lower. This was considered sufficient response to our decline of Saturday, and our market opened dull 1 point lower to 2 points lower. Following the call prices immediately crumbled on selling for both accounts, January reaching 7.70. 1 point below Saturday's low point. Weather conditions were extremely favorable over the entire belt, and fears that tomorrow's weekly bureau will show an improvement no doubt caused shorts to feel more secure. Trading, however, was extremely dull during most of the session, and in the last hour prices gave way once more on a determined attack by pit shorts, when prices reached the lowest of the day—January 7.66. The market closed barely steady 6 to 9 points net lower

CHICAGO MARKET REVIEWED.

Chicago, September 30.—Continued dullness and a general bearish feeling had a depressing effect on the board of trade today and December corn closed ⅜c lower, December wheat a shade higher and December oats ¼c lower. Provisions closed dull 12½c to 17½@20c down.

Corn had the same dull, heavy market it has experienced for the last three days, mainly in consequence of the withdrawal of support by prominent bull leaders. December opened ¼c lower to ⅜c higher at 56⅛@56⅜c on somewhat steady cables. At the start offerings were moderate, but these gave way soon under considerable short covering and the price for December advanced to 57¼c. On a falling off of the commission house demand and the cessation of the covering movement, December slumped to 56¼c. Toward the end of the session a renewal of covering helped December and closed easy ⅜c lower at 56⅜c. Receipts were 354 cars.

December wheat opened a shade higher to a shade lower at 70⅛@70¼c on steadier cables and advanced with improving cables and a fair demand to 70½c. Corn, when it reacted from the opening, had a stimulating effect, but as it began to fall off, wheat declined also. On a large increase in the visible supply December eased off to 69⅞@70c. Around this price it ruled narrowly for the rest of the session and on a small local demand closed very steady. Anaconda Mining, 38½; Brook. Rap. Tran., 65; Col. F. & Iron, 94⅞; Consol. Gas, 213; Cont. Tobacco, 66¼; do preferred, 115; General Electric, 257; Hocking Coal, 53⅜; Hocking Coal, 17; International Paper, 22⅜; do. preferred, 77½; International Power, 33; Laclede Gas, 91; National Biscuit, 43¼; National Lead, 20; National Salt, 40½; do. preferred, 75½.

Oats followed the lead of corn with a dull, narrow market. December opened a shade to ⅛c lower at 35⅛@35⅜c, selling between 35⅜@35¼c and closing easy ⅛c lower at 35⅜@35½c. Receipts were 248 cars.

Provisions were quiet and a trifle higher at the opening in sympathy with higher prices for hogs and on a fair local demand. Profit taking, however, brought prices down later and January pork closed 15@17½c down at $9.30@9.32½, and January ribs 12½c lower at $8.22½.

Estimated receipts for tomorrow: Wheat 190 cars; corn 440 cars; oats 300 cars; hogs 18,000 head.

The leading futures ranged as follows:

Articles.	Open.	High.	Low.	Close.
WHEAT—				
September	68½	68⅞	68¼	68⅜
December	70¼	70½	70	70¼
May	73⅜	74	73½	73⅝
CORN—				
September	55¼	55½	54⅝	54⅞
December	56⅞	57⅛	56½	56⅝
May	58⅜	58⅝	58¼	58⅜
OATS—				
September	34⅛	34⅜	34⅛	34⅜
December	35½	35⅝	35¼	35½
May	37½	37⅜	37½	37⅝
MESS PORK—				
October	15.00	15.00	14.62½	14.62½
January	16.22½	16.22½	16.00	16.00
May	16.25	16.25	16.12½	16.12½
LARD—				
September	10.40	10.40	9.92½	9.92½
October	10.15	10.15	9.87½	9.87½
January	9.52½	9.52½	9.30	9.32½
May	9.50	9.52½	9.32½	9.32½
SHORT RIBS—				
September	8.92½	8.92½	8.82½	8.82½
October	8.90	8.90	8.80	8.80
January	8.40	8.40	8.22½	8.22
May	8.40	8.40	8.30	8.30

Articles.	Receipts.	Shipments.
Flour, barrels	28,000	34,000
Wheat, bushels	140,000	100,000
Corn, bushels	321,000	317,000
Oats, bushels	242,000	271,000
Rye, bushels	73,000	
Barley, bushels	105,000	11,000

The Liverpool Grain Market.

Liverpool, September 30.—Wheat, spot dull; No. 1 northern spring 5s 7d; futures steady; December 5s 7¼d; March 5s 8¼dd.

Corn, Spot quiet; american mixed 5s ½d; futures steady; October, November and December 4s 11d.

The Metal Market.

New York, September 30.—Tin very weak at $24.60.

Copper nominally quoted at $16.50 to 17.

Lead quiet at $4.37½.

Spelter dull and unchanged.

Pig iron warrants $9@10.

St. Louis, September 30.—Lead lower at $4.27½. Spelter $3.92½@3.95.

Cotton Seed Oil and Meal.

New York, September 30.—Cotton seed oil more active and steadier at 42c bid for prime summer yellow spot.

Memphis, September 30.—Cotton seed oil: Car lots, per gallon, prime crude 33c; off crude 28 @29½c; prime summer yellow 37c; choice cooking summer yellow, less than car lots, per gallon 42c. Cotton seed meal and cake: Prime $21.50; off $19.

Fruit and Confections.

Atlanta, September 30.—Lemons, choice, $2.75; fancy, $3. Nuts: Almonds, 15 to 16c. Peaches $1.15 crate; nectarines $1.25. Peanuts, Virginian 4@5c, Georgia 2@3c. Pineapples $2.50@ per crate. California fruit: Plums, $2; pears, $3; prunes, none.

THE DAY IN WALL STREET.

New York, September 30.—The small volume of the trading today and the tendency of prices to retrace the earlier downward movement revealed the predominance of professional operations in the market. The dealings were less than half a million shares and the late hardening movement retrieved approximately one-half of the early decline. There was no very urgent selling manifest at any period of the day, although the bears succeeded in uncovering stop loss orders in Sugar and to a smaller extent in Brooklyn Rapid Transit and Missouri Pacific. The first named stock fell an extreme 3⅝ and the other two 3 points. Declines reached 2 points or over in a number of other leading stocks—notably, among the Pacifics, Southwesterns and Vanderbilts. Declines of 2 to 4¾ among the junior members of the last named group gave emphasis to the feeling of skepticism that has grown up regarding the much exploited rumors of a plan for merging all the members of the group. Amalgamated Copper continued under some pressure, but the declines were resisted. The firm tone of the spot copper market in London helped the stock, and it closed with a net loss of 1⅛. Assertions were made in a demonstrative way that the United States Steel stocks were to be advanced this week on the ground of the declaration to be made tomorrow of the regular quarterly dividends on both the common and the preferred stocks and on the presentation of a detailed statement of the finances of the company at tomorrow's meeting, but these intimations did not cause a rush to buy the stocks, speculators persisting in distrust of industrial stocks after the recent experience of the Amalgamated Copper statements that working agreements had been made for the continuance of Western Union wires along some railroads in which Pennsylvania has an interest were offered as disproving apprehension of hostilities between the Pennsylvania and Gould interests. The admission of an additional Standard Oil representative in St. Paul directory led to prophesies of a similar representation on the Union Pacific directory, and the alleged completion of negotiations between the Atchison and Harriman interests for the use of the Pacific Mail steamships by the Atchison were used to point the same inference—namely, the saftey of the community of interests. Except for a rise in Pacific Mail, no effect was produced by these reports, the apprehension hovering over the market that the community of interests is not in reality a concert of financial powers, but only a balance of those powers. The October currency requirements kept uneasiness alive regarding the money market future, seemingly with little cause, as sterling exchange weakened today and New York exchange hardened at Chicago. The fact that railroad earnings for the third week in September increased over the corresponding week of last year only 4.46 per cent, compared with an increase for the second week of 11.72 per cent, was cited as evidence that the corn crop shortage was beginning to make an impression, and that the week's small grain receipts at Chicago formed an additional argument for the bears. The market closed firm at the rally, caused by covering of shorts.

Railroad bonds were dull and irregular. Total sales, par value, $1,480,000.

United States 3s advanced ½ and the old 4s and refunding 2s ¼ per cent on the last call. The new 4s declined ¼ per cent.

The total sales of stocks were 472,300 shares, including Atchison 44,500; Chicago and Great Western 7,700; Erie 14,800; Lake Erie and Western 5,600; Manhattan 21,500; Missouri Pacific 31,200; St. Paul 16,200; Southern Pacific 17,300; Southern Railway 6,500; Union Pacific 31,600; Amalgamated Copper 70,700; Anaconda 7,000; Brooklyn 10,000; Republic Steel 5,200; Sugar 22,300; United States Steel 33,700; do. preferred 13,100.

Money on call steady at 3½@4 per cent; last loan at 3½; ruling rate 4; prime mercantile paper 4¼ per cent.

Sterling exchange heavy with actual business in bankers' bills at $4.85¼ for demand and $4.82⅜@4.82⅝ for 60 days; posted rates $4.84 @4.86½; commercial bills $4.82@4.83.

Bar silver 58¾c.

Mexican dollars 45¼c.

Government bonds irregular.

State bonds inactive.

Railroad bonds irregular.

RAILWAY STOCKS.

Atchison	75¼	Manhattan L	122⅜
do. preferred	95	Metro. Street Ry	163
Baltimore & Ohio	100¼	Mexican Central	23⅜
do. preferred	93	Mexican National	13¼
Canadian Pacific	109¼	Minn. & St. Louis	106
Canada Southern	84	Missouri Pacific	95⅜
Chesapeake & Ohio	45	Mo. Kansas & Tex	27¼
Chic. & Alton	36¾	do. preferred	52⅜
do. preferred	77	New Jersey Cent	162
C. B. & Q		New York Central	157¼
Chic. Ind. & L	41¼	Norfolk & Western	53⅛
do. preferred	75¼	do. preferred	89
Chicago & East Ill	126	Northern Pacific	
Chic. & Great West	22	do preferred	97
do. pref. A	84⅜	Ontario & Western	33½
do. pref. B	45	Pennsylvania	143¼
Chicago & N. W	193	Reading	40⅜
Rock Island	140⅝	do. 1st preferred	75¼
Chic. Terre & Transa	21⅜	do. 2d preferred	51⅛
do. preferred	40¼	St. L. & S. F	44¼
C. C. C. & St. Louis	95¾	do. 1st preferred	78
Colo. Sou	13⅜	do. 2d preferred	67¾
do. 1st preferred	30⅜	St. L. & S. W	30
do. 2d preferred	24¾	do. preferred	62
Del. & Hudson	163	St. Paul	159¼
Del. L. & W	220	do. preferred	187
Den. & Rio Grande	44⅜	Southern Pacific	55⅝
do. preferred	92⅛	Southern Railway	32⅛
Erie (new)	40⅞	do. preferred	86
do. 1st preferred	69	Texas & Pacific	41
do. 2d preferred	54⅞	Tol., St. L. & W	21½
Great Nor. pref	186	do. preferred	36
Hocking Valley	53⅞	Union Pacific	96⅛
do. preferred	74	do. preferred	87⅞
Illinois Central	145¾	Wabash	21⅜
Iowa Central	39⅞	do. preferred	38⅛
do. preferred	77⅛	Wheel & L. E	18
Lake Erie & W	69⅜	do. preferred	90
do. preferred	131	Wisconsin Central	22¼
Louisville & Nash	102⅜	do. preferred	42

EXPRESS COMPANIES.

Adams	180	United States	90
American	190	Wells Fargo	160

MISCELLANEOUS.

Amal. Copper	89¾	North American	95¼
Am. Car & Fdy	28⅜	Pacific Coast	63
do. preferred	83½	Pacific Mail	42¼
Am. Linseed Oil	15	People's Gas	106
do. preferred	49	Pressed Steel Car	39½
Am. Smelt. & Ref	44¼	do. preferred	80
do. preferred	96⅜	Pullman Palace	210
American Tobacco	126	Republic Steel	15
Anaconda Mining	38⅛	do. preferred	66¼
Brook. Rap. Tran	65	Sugar	121⅞
Col. F. & Iron	94⅞	T. C. & Iron	62
Consol. Gas	213	United States Leather	15¼
Cont. Tobacco	66¼	do. preferred	71
do preferred	115	U. S. Leather	12¼
General Electric	257	do. preferred	78⅞
Hocking Coal	53⅜	U. S. Rubber	16⅞
Hocking Coal	17	do. preferred	52⅜
International Paper	22⅜	U. S. Steel	43⅜
do. preferred	77½	do. preferred	94⅛
International Power	33	Western Union	91
Laclede Gas	91	Va.-Car. Chem Co	60
National Biscuit	43¼	do preferred	123
National Lead	20	Seaboard Air Line	27
National Salt	40½	do. preferred	55⅝
do. preferred	75½	do. Bonds	84

BONDS.

U. S. 2s ref reg	108¾	F. W. & D. 1st	104
do. coupon	109½	Hocking Val 4½s	107
U. S. 3s reg	108¼	N. & N. unified 4s	102
do. coupon	108½	Mex. Cent. 4s	84
U. S. new 4s reg	139½	do. 1st income	31½
do coupon	139½	Mln. & St. L. 4s	103
U. S. old 4s reg	112⅜	M. K. & T. 4s	98¼
do. coupon	113¼	M. K. & T. 2ds	82
U. S. 5s reg	108	N. Y. Central 3½s	105¾
do. coupon	108	do. general 3½s	100
Atchison 4s	95	N. J. Cent. gen 5s	130
do. adj 4s	97	Northern Pac 4s	105
Balt & Ohio 4s	104	do 3s	72¾
do. 3½s	94¾	Nor. & West con 4s	103¼
do. conv 4s	105⅝	Reading gen. 4s	95⅛
Canada So 2ds	107	St. L. & I. M. con 5s	116¾
Cent of Ga. 5s	106¼	St. L. & S. F 4s	95
do. 1st incomes	79¼	St. L. S. W. 1sts	97⅝
do. 2d incomes	29¼	do. 2ds	79
Ches & Ohio 4½s	106¼	San. An. & Ar. P. 4s	86
Chic. & Alton 3½s	84½	Sou. Pacific 4s	91⅞
C. B. & Q. new 4s	96⅛	Southern Ry 5s	117¼
C., M. & St. P. g. 4s	110¼	Tex. & Pacific 1st	119½
Chic. & N. W. con 7s	140	Tol., St. L. & W 4s	84½
Chic., R. I & P 4s	106	Union Pacific 4s	104¾
C., C. C. & S. L. g 4s	104¼	do. conv. 4s	106¾
Chicago Term 4s	94¾	Wabash 1sts	119
Chic. Sou 4s	105¾	do. 2ds	110
D. & R. G. 4s	102¾	do. deb. B	62¾
Erie prior lien 4s	97½	West Shore 4s	112¾
Erie general 4s	87⅝	Wheel. & L. E. 4s	89¼

Copper, Republic Iron & Linseed Companies and all services by the W... Company with the B... Chesapeake and Ohio... ern Railways have be... ly on the old basis, as ... trolled by the Pennsy... evident that a com... understanding exists b... ern Union.

and American ntracts covering Union Telegraph s and Ohio and erfolk and West- wed substantial- roperties are con- Railroad. It is nd satisfactory it and the West-

STOCKS.	Opening.	Low.	Last sale	Closing bid.
Amalg. Copper	90	88¾	89¾	89¾
Am. Sugar Refin'ry	123	120	121¾	121¾
Atchison	75¼	74¼	75¼	75¼
do. preferred	95⅛	95¼	95	95
Am'n Car Foundry	28⅝	28⅜	29	28⅝
do. preferred	83½	83¼	83¾	83¼
Am'n Cotton Oil	....	....	....	30½
Brooklyn R. T	66¾	64	65	65
Baltimore & Ohio	101⅛	100¾	100¾	100¼
do. preferred	....	....	....	93
C., C., C. and St. L	95½	95	95¼	95¼
Canada Southern	84½	83¼	84	84
Col. Fuel and Iron	95	94¾	95	94⅛
Ches. and Ohio	45	45	45	45
Consolidated Gas	217⅛	217	217	217
Del. and Hudson	164	164	164	163
Erie	41¼	40⅝	40¼	40¼
do. first pref'd	69¼	69	69¼	69
General Electric	*258¼	258¼	258¼	257
Great Western	22	22	22	22
Illinois Central	145	145¼	145¼	145¼
Internat'al Paper	23⅛	23¼	23¼	22¾
Jersey Central	....	....	....	162
Kans. & Tex., pref	52¼	52¾	52¾	52¾
Louisville & Nash	103¼	103	102¾	102¾
Missouri Pacific	95¼	94¾	95¾	95¾
Manhattan	122⅝	121¾	122¾	122¾
Metropol. Traction	163	163	163	163
New York Central	*158	156¾	157¼	157¼
Northwestern	....	....	195	193
National Lead	19¾	19¾	20	20
Norfolk & Western	54	53¾	53¾	53¾
Ontario & Western	34	33¾	33¾	33¾
Pennsylvania	144	143¾

MISS LILLIAN LOCHRANE WEDS MR. CONNORS TODAY

Wedding Will Be of Great Interest in Atlanta Society.

MILITARY FAIR WILL BE OPENED TODAY

Various Restaurant Committees Are Called To Meet Today—News and Gossip of the Day in Society — Social Items.

The wedding of Miss Lillian Lochrane and Mr. George W. Connors, which occurs tomorrow afternoon at the First Baptist church, is an event in which unusual social interest centers, the contracting parties being widely known and popular. The ceremony will be performed by Dr. W. W. Landrum, and will be witnessed by a large assemblage of invited guests. After the ceremony, the relatives and intimate friends will be entertained at the residence of the bride's mother, Mrs. Josephine Lochrane.

The attendants will include: Best man, Mr. James Austin; maid of honor, Miss Elma Westmoreland; bridesmaids, Misses Ruth Hallman, Ida Mangham, Rosalie Howell and Cora Toombs; groomsmen, Dr. P. M. Butler, Mr. Frank Hawkins, Mr. Walter Kelly, Mr. Charles R. Ryan; ushers, Colonel R. J. Lowry, Mr. Clark Howell, Mr. Samuel Weyman, Mr. Albert Thornton, Mr. Edward Peters and Mr. Harry Stearnes.

The bride's gown is a superb creation in ivory white satin embroidered in pearls, and finished with round point lace. Her jewels will be diamonds and pearls, and will include a necklace of diamonds, the gift of the bride's mother. She will carry lilies. The maid of honor and bridesmaids will wear pale blue gowns, elaborately trimmed in lace, picture hats of blue with white plumes, and will carry American Beauty roses, except the maid of honor, who will carry orchids.

The ushers will enter the church first, and then the groomsmen and bridesmaids in alternate couples. The maid of honor will precede the bride, who will enter the church with her brother, Dr. Willis F. Westmoreland.

The decorations at the church will include palms and American Beauty roses, and those at the house white carnations and ferns.

Horse Show Notes.

To appreciate the great interest that is being taken in the horse show one need only glance at the face of merchant, milliner and modiste, all of whom will tell you that at the time business is fine, and the demand for horse show raiment can scarcely be supplied. The fashion for light colors and dressy cloaks as well as gowns and hats are happily adaptable to the occasion of the horse show, and the toilets being designed for that time for Atlanta matron and maid will beggar description in their beauty.

An imported costume that will be seen during the horse show and worn by one of Atlanta's handsomest matrons is of the very palest shade of blue broadcloth, tailor finish. The skirt has bands of the cloth as trimming, stitched on at the upper edge, but left loose at the lower and showing a piping of lavender cloth. The short coat has collar and revers of sealskin and opens over a waist of pale blue silk, hand embroidered in Dresden shades and finished with a jabot of lace.

There is no question about it now that the dressier hats are being purchased; that ostrich plumes, especially the longer ones, will adorn the handsomest hats.

One seen yesterday in a well-known establishment was a Frenchy combination of lace, fur and feathers. The hat proper was of white lace applique showing black dots. The brim was lined with white moline in folds and on the edge was the beaver fur. A long white plume completed the effect. In turquoise hue a chic hair was seen, where panne velvet was the material used richly applied in steel and silver embroidery, the white plume again softening the brim as a finishing touch.

In pink velours of the sheerest quality was designed an exquisite hat, the crown encircled in soft pink crush roses and lace applique being used as a finish. Another hat in pink was in soft pliable felt turned on one side with a crush rose and tinted foliage. The trimming completing its beauty was of soft ribbon in two shades of pink and an applique of lace.

In pale blue and black a most effective hat was fashioned, blue being the body of the hat with chenille applique in black. Military rosettes of blue moline and a black plume was the only trimming. The tailor hats this season still show a tendency for light colors, the smart walking hats from the smart places being in pale gray, pale tan and even white, those of white felt being very fashionable. One of the latter of English shape had as a trimming a long black ostrich plume caught with a military rosette in soft satin ribbon. The military rosette is the favored trimming it seems for these tailor hats of the soft, pliable felt and popularly seen in pale gray. The latest is to be worn with them is of white ribbon with black dots the size of a dime.

The important part that neckwear will play in the horse show toilet makes interesting descriptions and suggestions pertaining to it. A boa attracting admiration in a shop yesterday was of black net showing black dots. It was exquisitely fashioned and about reached the knees of the purchaser. In ostrich feathers will be seen boas of all colors. Coque feathers they are likewise popular, and before the season is over the feather boas are to be seen, especially those of roses combined with tulle.

The last night of the horse show will be one of notable brilliance, especially from the standpoint of toilets, as the ladies who will attend the ball at the Capital City Club holding immediately afterwards will wear their evening gowns, and those long, graceful wraps that all women of fashion will have in their trousseaus this season. The horse show boxes are so arranged as to warrant absolute protection to the costumes of the patrons, as the floors are covered with heavy duck cloth, and the sides covered with decorative burlaps.

Lorgnettes, which have not for some time been seen very much, are now a revived fashion, and will dangle from the long chains that beauty and belle will wear at the horse show.

Wedding of Miss Martha Adams and Mr. Henry R. Bigham

Cedartown, Ga., September 26.—(Special.) A wedding of much interest to the host of friends of the contracting parties occurred in this city this afternoon at 3 o'clock, when Miss Martha R. Adams and Mr. Henry R. Bigham were united in marriage, Rev. T. R. McCarty officiating. Although it was generally known that they were to be married in the fall the ceremony today was very much of a surprise. It was a very quiet wedding on account of the recent death of the groom's sister and was witnessed by only a few of their relatives and friends. Miss Marie Stubbs was maid of honor and Mr. Albert M. Lane best man. Mrs. Bigham is the daughter of Mr. R. A. Adams, president of the Commercial bank, of this place. As Miss Adams she was one of Cedartown's most charming and popular young ladies, and her many friends give her up with much regret, but wish her much happiness in her new home. Mr. Bigham is a son of the late Rev. R. W. Bigham and is connected with the Southern at Asheville, N. C.

MISS ARABELLA FARR CRANE,
Who Appears in Song Recital Friday Night.

Mrs. Rounsaville Makes Official Announcement

The seventh annual convention of the Georgia division, United Daughters of the Confederacy, will be held in Columbus, opening Wednesday, October 30, at 10 a. m. The usual reduction in rates will be secured from railroads and a large attendance is expected.

Miss Crane's Musical Success.

On Friday evening at Phillips & Crew's music hall, Miss Arabella Fair Crane, of Decatur, will appear in song recital. It is at the solicitation of her many friends, appreciation of the charm and cultivation of her contralto voice that Miss Crane will give this recital, previous to her return to Cincinnati, where she will resume her musical studies under Oscar Hergott, baritone.

Miss Crane will be assisted in her recital by Professor Alfreda Barilli and Mr. Walter Harrison. The programme to be presented by this trio of stars will be well worth hearing, and the occasion will be one of artistic and social interest.

Meeting of Board Called.

The board of managers of the Georgia Baptist Orphans' home, and the men's board of managers, will meet this morning at 10 o'clock in the ladies' parlor of the Second Baptist church.

Piedmont Club Reception Second Night of Horse Show

The reception to be given by the Piedmont Driving Club during horse show week will occur the second night of the show, and will be a very brilliant event, at which all society will be present, and a galaxy of visiting belles and beaux.

The entertainment will combine the pleasures of the "al fresco" with a dance, the New York building to be thrown open for the younger set. Plans are being made by club members to insure the complete success of the evening.

Mrs. Rice Appoints Committee.

Mrs. Frank P. Rice calls a meeting of her restaurant committee of the military fair for Tuesday morning, 10 o'clock, at her residence, 386 W. Peachtree. Her committee includes Mrs. David Woodward, Mrs. John Oliver, Mrs. John W. Hurt, Mrs. William Nixon, Mrs. John B. Whitman, Mrs. Henry C. Leonard, Mrs. John Miller, Mrs. James Thomas, Mrs. Ira Fort, Mrs. George Denman, Mrs. John B. Roberts, Mrs. Frank Dykes, Mrs. Edward Van Winkle, Mrs. J. L. Richmond, Mrs. George Muse, Mrs. Dr. Childs, Mrs. Edgar Hunnicutt, Mrs. Judge Dorsey, Mrs. Dr. J. P. Huntley, Mrs. Frank Coker, Jr., Mrs. Vassar Woolley, Mrs. Ben Abbott, Mrs. John Ryan, Mrs. Frank Potts, Mrs. William Prescott, Mrs. Wilscott, Miss Allie Tripp, Misses Mobley, William Perrin Nicolson, Mrs. T. J. Ripley, Mrs. John S. Parks, Mrs. Lewis Gholstin, Mrs. Harry Anderson, Mrs. Edward Chamberlin, Mrs. Dr. Connally, Mrs. George Winship, Mrs. John S. Candler, Mrs. R. O. Campbell, Mrs. R. B. Toy, Mrs. Thomas Morgan, Mrs. John Sanders, Mrs. H. C. Bagley, Mrs. Carleton Miller, Mrs. George Parrott, Mrs. Dan Speer, Mrs. Edmund Berkley, Miss Ada Alexander, Miss Mary Brown Connally, Miss Ellen Hillyer, Miss Lena Swift, Miss Belle Thomas, Miss Wilmer Gaines, Miss Mabel Stilson, Miss Mary D. Woodward, Miss Mamie Miller, Miss Ora Sue Mitchell, Miss Maggie Mitchell, Miss Wesley Mitchell, Miss Netta Russell, Miss Pauline Hook, Miss Vernon Williford, Miss Floyd Williford, Miss Hattie May Mitchell, Miss Lucy Evans, Miss Mamie Atkinson, Miss Inez Sledge, Miss Belle James Jackson, Mrs. H. L. Schlesinger, Mrs. James Dickey, Mrs. Thomas Lumpkin, Mrs. J. J. Woodside, Mrs. J. A. Miller, Mrs. L. L. Knight, Mrs. James W. English, Jr., Mrs. Goodloe Yancey, Mrs. W. E. Foster, Mrs. P. J. Moran, Mrs. Joseph Morgan, Mrs. Joyner, Mrs. Charles Furlow, Mrs. Harralson Bleckley. Misses Maude and Ruby Scruggs, Ethel and Jennie Mobley, Lucy and Rosa Lowry, Mary Brown Connally, Margaret Newman, Mary Jackson, Ellen Hillyer, Lucy Candler, Nellie Phillips, Isma Dooly, Maybelle Meador, Agnes Raoul, Lucy Evans, Julia Hemphill, Eugenia Oglesby, Netta Russell, Nina Kirkpatrick, Emma Belle Stephens and Mary Ezzard.

Social Items.

Mr. Joe Garner spent Sunday at Chattanooga.

***

Mr. Harman Cox left Sunday night for Savannah.

***

Mrs. Gabriel Palmer and young son, of Washington, Ga., are the guests of Mrs. Henry B. Tompkins.

***

Mr. H. B. Fischer, of New York, is in the city for a few days.

***

Mrs. Thaddeus Horton leaves Thursday for Savannah.

***

Mrs. William M. Mason, of New York, is in the city on a visit of two weeks.

***

Mr. Frederick Hanson, of Milwaukee, is in the city.

***

Mr. John Spalding has returned to the city.

***

Miss Myra Overal, of Augusta, will be the guest of Miss Leila Morris the latter part of the week.

***

Miss Marie Davis leaves today for her home in Mobile.

***

Miss Eliza Lamar Hull, of Savannah, and Miss Louise Bransford, of Nashville, will be the guests of Miss Valeria Rankin during the horse show.

***

Miss Grace Miles, of Birmingham, Ala., spent yesterday in the city.

***

Miss Sadie Foster, of Madison, who has been the guest of friends in the city, left last week for Rome, Ga.

***

Mr. W. F. Conners has returned from New Orleans.

***

Misses Janie and Rosa Kingsbery have returned to the city.

***

Mr. and Mrs. Robert Douglas, of Flovilla, will arrive in the city some time soon, and intend making Atlanta their home.

***

Mr. Frank Hawkins has returned from New York.

***

Mrs. Henderson Richmond, of New Orleans, is in the city.

***

On Friday evening the Thalians will entertain at a dancing party at Segadlo's hall.

***

Miss Marguerite Hemphill, who is attending school at Wesleyan, is spending several days in Atlanta.

***

Miss Belle Scott's card party Friday morning will be one of the delightful social events of the week.

***

Mrs. H. L. Simmons, of Madison, is spending a few days in the city.

***

Mrs. E. L. Connally has returned from Baltimore.

***

Mrs. S. N. Evins and little daughter have returned from North Carolina.

***

Mr. Harry H. Summey passed through the city Friday en route to his home in Stone Mountain, after a ten days' visit to Washington, Philadelphia and Buffalo. Mr. Summey attended the funeral services of President McKinley in Washington.

***

The Current Literature and Art Club meet this morning with Miss Maude Tompkins.

***

Mrs. Harry Stearns entertains at luncheon today in compliment to Miss Lillian Lochrane.

***

Mrs. Frank Holland is spending several days in Rome, Ga.

***

The friends of Mrs. George Adair, Sr., will regret to learn that she met with an accident yesterday which will confine her to the house for several weeks. Mrs. Adair fell and injured her shoulder and leg. Her physicians, Drs. Elkin and Crowe, do not consider her injuries of a very serious nature.

***

Miss Elizabeth Loflin, of Montgomery, is in the city for several weeks.

***

Mr. Fred H. Dennis has returned to Richmond, Va.

***

Miss Natalie Hammond returns this week from Nova Scotia.

***

Miss Sadie Hill and Miss Reba Roberts, of Macon, will be the guests of friends in the city for several days.

***

Mr. Oliver Harris has returned from Macon and Augusta.

***

Mrs. Harry Lane Jones will leave in November for Florida.

***

Mr. William M. Morris, of Jacksonville, is in the city.

***

Mr. James McKeldin left last night for Knoxville.

***

Mrs. Robert Callaway has returned to her home in Nashville.

***

Mr. R. F. Maddox leaves tonight for Lexington, Ky.

***

Miss Myra Louise Smith has returned from a visit to Miss Bessie Sams in Birmingham, Ala.

***

Miss Nan Payne's friends regret to learn that she will not visit Atlanta until after the horse show.

***

Mr. and Mrs. Harry M. Atkinson returned Saturday from the north.

***

Mrs. James English, Jr., and Miss Jennie English return from New York the latter part of the week.

***

Mr. and Mrs. Clark Howell returned from the north Sunday.

***

Miss Martha Johnson, of Macon, Ga., will be the guest of Mr. and Mrs. W. L. Peel during the horse show.

***

Mrs. E. G. McCabe will spend the winter in Mississippi.

***

Mr. and Mrs. William J. Speer and Mrs. John Silvey returned last week from Mount Airy.

***

Mr. and Mrs. Clarence Houston have moved into their new home, 340 West Peachtree.

***

Mr. and Mrs. J. Paul Greene, with their two boys, have returned from Augusta, where they have been visiting relatives of Mrs. Greene.

***

Dr. and Mrs. John Z. Lawshe and Miss Martha Lawshe will leave tomorrow for New York city. Dr. Lawshe goes to take a postgraduate course in special branches of his profession. He will be absent from the city for a month or six weeks.

***

Dr. H. Brown Shiltz, a prominent physician of St. Louis, has located in Atlanta. Dr. Shiltz is a southerner by birth, but was educated and practiced in the west. His many friends will be glad to welcome him back again.

Mrs. C. A. Evans Calls Meeting of Restaurant Committee

Mrs. Clement A. Evans calls a meeting of her restaurant committee for the military fair this morning, Tuesday, October 1, at 11 o'clock at her residence, 442 Peachtree. Her committee includes:

Mrs. Allen D. Candler, Mrs. William Green Raoul, Mrs. J. M. High, Mrs. D. O. Dougherty, Mrs. R. D. Spalding, Mrs. Carroll Payne, Mrs. Mobley, Mrs. William M. Crumley, Mrs. Archer Avary, Mrs. Asa Candler, Mrs. W. C. Rawson, Mrs. E. L. Connally, Mrs. L. D. T. Quinby, Mrs. J. G. Oglesby, Mrs. Samuel A. Magill, Mrs. Ed McCandless, Mrs. Frank Brock Meador, Mrs. Dade Sams, Mrs.

SLY DAN CUPID INITERPERED WITH FAIR RACING PLANS

Many of the racing strings which were seen here last year during the fair meet will come again this year between October 16 to 26, the racing dates. Among these strings will be some of the principal stables at Lexington, Louisville, Newport and Latonia.

J. R. Hand, who had a crack lot of runners here last year, will be in the list this year. Mose Goldblatt, who was the owner last season of Monk Wayman, is another. This year Mr. Goldblatt has a string far better than ever before, and on the strength of a heavy balance on the right side of his ledger last year will campaign again.

Ed Moore will also be here, as will Dillard Hill, Bradley Brothers, Hughes & Irvin and T. H. Stevens. Every one of these firms or individuals owns horses which have been campaigning on the best tracks of the country during this year. These gentlemen alone will bring something like a hundred runners, and a hundred others are expected from other sources, a large part of them from the eastern tracks.

Hanno, the game youngster who was purchased here last year by "Jack" Horner, of this city, is now in training for a campaign with the fast ones this year. Hanno has been stabled here during the winter and will be asked to earn his bread and butter this year for the first time under the management of an Atlantan.

Information as to the horse owners who will race here this year has just been received by Secretary Martin through William J. Treacy, who will be the clerk of the course this year, as he was last. Mr. Treacy is now at work among the horse owners around Cincinnati in the interest of shipments here, and is already assured of enough horses to plentifully fill every running event.

Mr. Treacy, by the way, was due in Atlanta about October 1, and thereby hangs a tale. In a recent letter he wrote to Secretary Martin that he couldn't arrive here by the 1st or before the 10th of October, whereupon Secretary Martin wired as follows:

"Important you should be here before October 10. Come if possible. If not, advise."

Here is Mr. Treacy's answer:

"Can't come before October 10, as have important engagement with Cupid. Am to be married October 9."

Mr. Martin answered this as follows:

"Keep your engagement with Cupid. Congratulations and best wishes."

Mr. Treacy and Miss Elizabeth Wolfe will be married in Lexington on October 9, and when Mr. Treacy comes here to take charge of the racing he will be a newly made bridegroom. Miss Wolfe is one of the most charming and accomplished young women of the bluegrass country.

MUST TAKE OUT LICENSES

Today Begins a New Quarter and Tax Collector Payne Will Be Busy.

This will be a busy, bustling day in the office of City Tax Collector Payne. Business licenses for the quarter are due today, and all who are required to pay such licenses will only have five days of grace. Business licenses must be paid by Saturday, or else fi. fas. will be issued against all who have neglected to attend to this important matter.

Water bills are also due today, and the third installment of city taxes must be paid before the 10th of this month. Dealers in wholesale and retail liquors must take out their licenses today. Unlike the other lines of business, they are not entitled to days of grace.

Seven Years in Bed.

"Will wonders ever cease?" inquire the friends of Mrs. L. Pease, of Lawrence, Kan. They knew she had been unable to leave her bed in seven years on account of kidney and liver trouble, nervous prostration and general debility; but, "Three bottles of Electric Bitters enabled me to walk," she writes, "and in three months I felt like a new person." Women suffering from Headache, Backache, Nervousness, Sleeplessness, Melancholy, Fainting and Dizzy Spells will find it a priceless blessing. Try it. Satisfaction is guaranteed by all druggists. Only 50 cents.

Death of H. Willbank.

H. Willbank, 70 years of age, who was a soldier in the union army during the war between the states, died yesterday morning at 8 o'clock at his home on Marietta road. The funeral will take place this morning at Carey's cemetery.

Stricken with Paralysis.

Birmingham, Ala., September 30.—(Special.)—J. R. P. Durham, member of the wholesale grocery firm of Simmons, Durham & Co., died at his residence on the South Highlands at an early hour this morning. Mr. Durham was stricken with paralysis last Sunday night.

SUMMER'S NEARLY OVER

But the cleanliness and economy of the

GAS RANGE REMAINS

Gas is a practical fuel the year round. It does the family cooking entirely satisfactory, without drudgery, and at minimum expense.

ATLANTA GAS LIGHT CO.

WEATHER FOR SEPTEMBER

No Striking Features About Last Month—Conditions Normal.

SLIGHTLY COOLER THAN USUAL

Light Frost Twice—The Earliest Killing Frost on Record, Oct. 4. Today Forecasted Fair.

September this year did not distinguish herself in any way worthy to be written down in the annals of weather phenomena.

She was just a commonplace conventional month clinging close to the traditions of the weather bureau, a very well behaved and orderly month in her manner of manipulating the elements.

Mean temperature for the month was 70.

Normal temperature for the month was 72.

Last year's temperature was 76. It was the hottest September on record in twenty-three years, together with he same month in 1895, which was also 76.

The coolest September on record was in 1888, with a mean of 67.

There was light frost twice last month, on the 18th and 19th.

In 1879 and 1899 there was light frost on September 27. In 1888 it occurred on the 28th.

The lowest temperature was 49 on the 20th. The warmest day was on the 16th.

Total rainfall during the month was 3.76 inches. The average records of twenty-three years is 3.69.

There is still an excess of 9.85 inches over the normal annual precipitation at this date.

Last month recorded seventeen clear days, six partly cloudy, seven cloudy and ten days in which rain fell.

Beginning today, October 1, there are 11 hours and 48 minutes of possible sunshine between sunrise and sunset. In other words, the day will be actually 11 hours and 48 minutes long, gradually decreasing to the extent of one hour by the end of the month, when the day will be just 10 hours and 68 minutes long. This shortening of daylight will continue until December 21, when the winter solstice will occur, bringing the shortest day of the year. Normal temperature for October ranges between 67 at the outset to 57 at the close. The earliest killing frost on record occurred once on October 4. Normal rainfall for this month is 2.79.

Yesterday was the warmest day of the month except the 16th. It was clear and bright all day and just normal in temperature. Maximum was 81, minimum 62, mean 72.

Today is forecasted fair and stationary temperature.

ASTROLOGICAL FORECAST

For Today, and Birthday Information for the Coming Year.

According to the stars, it is advisable to "Be careful all day." Those whose birthday anniversary falls on this late date are thus warned by Raphael, the astrologer: "Thou wilt quarrel and go to law with thy neighbor, and wilt lose money; keep thyself quiet and attend to thy business; in thy family circle thou wilt have sickness and disappointment. Those in employ must be careful.

"A child born on this day will be very rash, headstrong and ungovernable, difficult to manage and in business very unlucky; if a female, she will marry very unhappily."

A dozen raw with a bottle of Cook's Imperial Extra Dry Champagne is an after theater thought.

The folks from the forks of the creek will all be in evidence during fair week, and they will expect you to take care of them while they are in the city. In preparing for their coming, you may find yourself short on dining room or kitchen wares. If you do, remember that the place to get the best goods for the least money is at the King Hardware Company's big store on Peachtree street.

"KIM," BY KIPLING.

A book that warms the admirers of Kipling to exaltation and holds every reader to every line of the book. John M. Miller Co., 39 Marietta street.

A RECEIVER IS APPOINTED.

Fred Hart, Jr., To Assume Charge of the McGaughey Lumber Company.

Fred Hart, Jr., has been appointed by Judge William T. Newman temporary receiver for the McGaughey Lumber Company.

In addition to the application for receiver a petition has also been filed asking that the company be declared a bankrupt. The petition states that it is necessary that the plant be insured and that under present conditions insurance companies will not issue a policy. The petition was filed by Attorneys Rosser & Carter. The defendant is represented by Culberson, Willingham & Johnson.

CASTORIA.
Bears the Signature of Chas. H. Fletcher. The Kind You Have Always Bought

Said To Be Frauds.

Louisville, Ky., September 30.—(Special.) Postmaster Baker has been notified by the postoffice department to deny the use of the mails to five bond investment companies on the grounds that they are frauds.

The Scorpion—Sign of the Zodiac for October.

Time to shake up that Overcoat, perhaps shake it altogether. The vintage of 1900 lacked the snap of this Fall's crop. Come in and you'll see the difference at a glance—so will other people.

Our prices range from $7.50 to $25. Suits the same and from $1.00 to $5.00 more value in each Suit and Overcoat than elsewhere.

Eiseman & Weil,
Men's and Boys' Outfitters,
26 Whitehall Street.

We sell the best $3.00 and $3.50 Shoes for men: W. L. Douglas's Union Made.

THE GRAND

Matinee Today—Tonight.

The popular and pretty star

AdelaideThurston

SUPPORTED BY OTIS B. THAYER.

In her beautiful play of laughs and tears

"Sweet Clover."

Miss Thurston will receive the ladies of the audience after the matinee today.

Tonight, Benefit
OF THE
NEW GEORGIA CONFEDERATE VETERANS' HOME.

HON. GEORGE R. WENDLING
Will Lecture on
MIRABEAU AND THE FRENCH REVOLUTION
Thursday Evening, Oct. 3rd
AT GRAND OPERA HOUSE,
Under auspices of Atlanta Lecture Association.

WILBUR'S CHOCOLATE for breakfast is a guarantee against fatigue and its headaches. It is not only the most palatable and healthful, but also the most economical of breakfast beverages.

Children and the delicate may prefer WILBUR'S COCOA, which is chocolate without the fatty part.

H. O. WILBUR & SONS,
Philadelphia. New York. Chicago.

COLUMBIA THEATRE

Tonight, Wednesday and Thursday. Matinee Wednesday,
DIXIE STOCK CO.
TONIGHT,
DAVY CROCKETT.
Matinee Wednesday,
KNOBS O' TENNESSEE.
PRICES—10c, 20c and 30c. Sale now open.

LYCEUM THEATRE AND PALM GARDEN

TONIGHT,
Anderson's Polite Vaudeville.
Daily Matinees 2:30, Except Monday.
Sager Midgley and Gertie Carlisle, "Taking a Tonic;" A. O. Duncan, Ventriloquist; Louise Brehany, Prima Donna; Wolf and Milton, Fun on a Billiard Table; The Novelty Duo, John and Lillian Hoover; Howley and Leslie, Singers and Dancers. Same prices always—10c, 25c, 50c. All matinees, 25c, Children, 15c.

Established 1857.

PETER LYNCH
—AT—
95 Whitehall Street.

Dealer in Foreign and Domestic Wines, Liquors, Tobaccos, Cigars and all such goods as belong to a first-class liquor store. Pure Wines and Liquors for medicinal purposes.

Peter Lynch is also running at 7 West Mitchell his great Variety Store, and has on hand and receiving Mason's Fruit Jars, metal and glass tops; also Woodbury and Millville Jars, pints, quarts and half gallons.

Just received 8 bushels Red and Brown Valentine Bush Beans, 3 bushels Kentucky Wonder and other Cornfield Beans; Seed Rye, Turnip Seeds of all kinds and other fall seeds.

150 Empty Barrels, Half Barrels, 10 and 5-gallon Kegs for sale. Terms cash.

Southern Express Company's "Ole Hoss" Sale.

Unless previously called for and charges paid, or otherwise disposed of, the Southern Express Company will sell at public auction, at Jacobs Bros.' Auction House, 117 and 119 Decatur street, Atlanta, Ga., on October 15, 1901, all unclaimed packages that have been on hand six months or over, an itemized list of which can be seen at the company's office, 28 and 30 Wall street, Atlanta, Ga.

A. MONTGOMERY, Agent.

Happy the Bride

Whose new life begins in a shower of presents (Silver, Cut Glass, Jewelry Etc.) direct from

DAVIS & FREEMAN,
47 Whitehall St.
Successors to C. P. Stevens & Bro. Jewelers.

$7.50

The Mammoth Clubbing Proposition!

THE DAILY AND SUNDAY CONSTITUTION, one year, and The Sunny South, every week, for one year $7.00
The Review of Reviews, monthly, (new subscriptions only) 2.50
Success, monthly, (new subscriptions only) 1.00
Total $10.50

ALL FOR ONLY $7.50 CASH!

Or Take This Splendid Offer:

THE DAILY AND SUNDAY CONSTITUTION, one year, and The Sunny South, every week, for one year $7.00
World's Work, monthly, (new subscriptions only) 3.00
Everybody's Magazine, monthly, (new subscriptions only) 1.00
Total $11.00

ALL FOR ONLY $7.50 CASH!

Accept one or the other in toto. You cannot mix them. Both are all right, use your own judgment.

In presenting these two splendid propositions THE CONSTITUTION meets all demands of every intelligent household within its territory.

1. In giving the very best daily newspaper in the south complete and up-to-date in every sense of newspaper effort.

2. In furnishing the very best southern literary weekly, devoted to the interests of southern readers and writers and covering a wide field of literary endeavor to build up a great southern home story paper.

3. In presenting the best monthly review of the world's progress, its leading thought and greatest historical events as they occur.

4. In sending also a monthly magazine of choicest reading matter of interest to every member of the household.

These publications are the very best issued and give the product of both brains and money, skill and capital, author and typographer, in happiest combination and best results.

TAKE THE CONSTITUTION with either pair of these splendid magazines and you are equipped for the year.

Only $7.50 total cost, cash with the order. The term NEW SUBSCRIBER applies fully: there's no dodging it by any means. If you are now a subscriber to the magazines mentioned, that lets you out entirely so far as those magazines are concerned. In making up your order, if you are a subscriber to Review of Reviews, you may substitute CURRENT LITERATURE for it if acceptable to you, or you may add $1 to our combination price and secure your renewal to The Review of Reviews.

Another Substitution—If you now subscribe to World's Work and wish to accept our second proposition, you may order THE LITERARY DIGEST, a most excellent weekly paper, in lieu of World's Work. In this combination your subscription would cover DAILY AND SUNDAY CONSTITUTION, Everybody's Magazine (monthly) and Literary Digest (weekly), all one year for $7.50 cash.

This is a special 90 days' offer and must be accepted during the time if available to you. Address all orders to THE CONSTITUTION. Remit by postal or express money order, New York Exchange, express or registered letter, thus placing the risk on us.

THE ATLANTA CONSTITUTION,
ATLANTA, GA.

SYRUP OF FIGS

NEVER IMITATED—QUALITY.

An Excellent Combination.

The pleasant method and beneficial effects of the well known remedy, SYRUP OF FIGS, manufactured by the CALIFORNIA FIG SYRUP CO., illustrate the value of obtaining the liquid laxative principles of plants known to be medicinally laxative and presenting them in the form most refreshing to the taste and acceptable to the system. It is the one perfect strengthening laxative, cleansing the system effectually, dispelling colds, headaches and fevers gently yet promptly and enabling one to overcome habitual constipation permanently. Its perfect freedom from every objectionable quality and substance, and its acting on the kidneys, liver and bowels, without weakening or irritating them, make it the ideal laxative.

In the process of manufacturing figs are used, as they are pleasant to the taste, but the medicinal qualities of the remedy are obtained from senna and other aromatic plants, by a method known to the CALIFORNIA FIG SYRUP CO. only. In order to get its beneficial effects and to avoid imitations, please remember the full name of the Company printed on the front of every package.

CALIFORNIA FIG SYRUP CO.
SAN FRANCISCO, CAL.
LOUISVILLE, KY. NEW YORK, N. Y.
For sale by all Druggists.—Price 50c. per bottle

OPIUM COCAINE AND WHISKY
Habits Cured at my Sanatorium, in 30 days. Hundreds of references. 25 years a specialty. Book on Home Treatment sent FREE. Address B. M. WOOLLEY, M. D., Atlanta, Ga.

A Short Ocean Trip
The Most Delightful Route to NEW YORK is
NORTHERN AND EASTERN SUMMER RESORTS
IS VIA THE
OLD DOMINION LINE
AND RAIL CONNECTIONS.

Desirable route to Pan-American Exposition, Buffalo, N. Y., as the monotony of long rail journey is broken.

Express steamships leave Norfolk, Va., daily, except Sunday, at 7:00 p. m., and Old Point Comfort at 8:00 p. m., for New York direct, affording opportunity for through passengers from the South, Southwest and West to visit Richmond, Old Point Comfort and Virginia Beach en route.

For tickets and general information apply to railroad ticket agents, or to M. B. Crowell, General Agent, Norfolk, Va.; J. F. Mayer, Agent, 1212 Main St., Richmond, Va.
H. B. WALKER, Traffic Manager, New York, N. Y.
J. J. BROWN, General Passenger Agent, New York, N. Y.

TO NORFOLK
BY THE
Seaboard Air Line R'y.
Making Close Connection with the Splendid Ocean Steamships of the
OLD DOMINION LINE
FOR NEW YORK
$39.20 TO NEW YORK AND RETURN
Tickets Good Until October 31.
W. E. CHRISTIAN, Asst. Gen. Pass. Agt., Equitable Building.
C. B. WALKER, Depot Ticket Agent, Union Depot.
W. B. CLEMENTS, T. P. A., Equitable Bldg.
HARRY E. KROUSE, City Ticket Agent, 12 Kimball House.

SATZKY
Maker of Fine Men's Clothes.
37 N. Forsyth St., Prudential Bldg.

PROFESSIONAL CARDS.
R. T. Dorsey, P. H. Brewster, Albert Howell, Jr.
DORSEY, BREWSTER & HOWELL, Attorneys at Law.
Offices 203-204-205-206-207-209-210-211-213 Law Building, Pryor and Hunter streets, Atlanta, Ga. Long distance telephone 330.

DR. J. A. LINK, Dentist.
Has opened offices at 56½ Whitehall St., over M. Rich & Bros.' store. Dr. Link is not connected with any Dental Parlor. 12 years experience. Prices low.

TRADE MARK
W MOHONK COLLAR

OPIUM Morphine and Whiskey habits treated without pain or confinement. Cure guaranteed or no pay. B. H. VEAL, Man'gr Lithia Springs Sanitarium, Box 3, Austell, Ga.

Every Woman
is interested and should know about the wonderful
MARVEL Whirling Spray
The new Vaginal Syringe. Injection and Douche. Best—Safest—Most Convenient. It Cleanses Instantly.

PATENTED.
Ask your druggist for it. If he cannot supply the MARVEL, accept no other, but send stamp for Illustrated book—sealed. It gives full particulars and directions invaluable to ladies. MARVEL CO., Room 351, Times Bldg, New York.

IF YOU NEED SHINGLES
...Come to See Us...
The timber from which our Shingles were manufactured has not been bled, therefore our Shingles last longer than others. Prompt delivery—Low Prices—'Phone 532.
SOUTH GEORGIA LUMBER COMPANY.
O. STEWART, Proprietor—62 W. Hunter St., Corner Madison Ave.

A GIRL OF THE PEOPLE

By MRS. C. N. WILLIAMSON.

Author of "The Barn Stormers," "Fortune's Sport," "Miss Nobody," "Her Royal Highness," "Lady Mary of the Dark House," Etc.

CHAPTER IV.
A Sound at the Door.

Only one thing I recall distinctly in connection with that night, after the moment that brought the knowledge and shock of my mother's death. It seemed a trifle to stand out, while other matters, more important, perhaps, receded into the back-ground of my mind; yet the great events of life are reared on a foundation of trifles.

When my mother's beautiful dead body in all its bravery of mist-gray crepe and glittering stars of steel was lifted from the sofa where I had laid her down to die, I noticed something that had passed unobserved before, in the excitement of her coming and her sudden illness.

I had half carried, half dragged her from the door to the lounge, after she had fallen against me, fainting, without removing the cloak that lay loosely over her shoulders, and when I placed her on the sofa, the wrap lay between her and the nest of cushions.

When they took her away it was still there, and as I stood staring dazedly at the place where she had been it was suddenly borne in upon me that this cloak was not the one which she had worn to the theater; I had never seen it before.

She had gone out in a long, primrose-tinted wrap of satin, brocaded with great marigolds in shining threads of gold. She came home to die in a short wrap of lusterless black silk, lined with a deep shade of purple.

I shuddered at sight of the thing, remembering the black, jotted dress worn by the woman with the scar on her arm, the woman whom I could not help secretly regarding as my mother's murderess. I could not bear to see it lying where mother had lain, and in a sudden passion I seized the black, purple-lined garment and flung it viciously from the sofa into a far corner of the sitting room, where it lay in a heap on the floor.

Next day my cousin, Roger Cope, came. He had inherited my father's title long ago, and was Sir Roger Cope. An estate which went with the baronetcy had also gone to him; but he had never lived there. The old home by the sea, in Dorsetshire, which I loved, had been my mother's. She and my father were distant cousins, and though Roger had inherited the title as next-of-kin, after my father's death, he was even more nearly related to my mother.

Very little money had gone to Roger with the title and estates, for my father had been poor, my mother rich, and the new Sir Roger Cope let his place in Dorsetshire, living in town. He was a solicitor, and since mother and I had come to London for my first season, we had been twice invited to tea at his delightful old chambers in the Temple.

When we were ready to leave the Coburg hotel—Swift and I—for the sad journey down to Dorsetshire, the maid came to me at the last moment, carrying the black, purple-lined cloak in her hand.

"What is it, miss?" she asked. "I never saw it before. It can't be yours—or my poor lady's. Was it—what she wore home that night—by mistake, perhaps?"

"Yes," I answered. "She wore it that night—"

I was about to add that the thing should be left in the hotel, where perhaps the owner would one day come to inquire for it, when I remembered that I might reproach myself later for letting a possible clew to the woman in black pass out of my hands.

"Give the wrap to me," I said instead. "I should like to look at it."

Swift laid the somber folds over my arm, and I examined the purple lining for a pocket. There was one on each side, that on the left long and narrow, for the reception of a fan; that on the right only large enough for a purse and a handkerchief.

I plunged my hand into one after the other, and at first thought that both were empty. But into the corner of the purse pocket was pushed a tiny, crumpled bit of paper. I pulled it out, smoothed it between my fingers, and saw that I had possessed myself of a small slip cut from the column of a newspaper.

"Lady Cope and her only daughter, Miss Sheila Cope," I read, "are spending the season at the Coburg Hotel, in Carlos-place."

This gave me a new idea. I rang and sent for the manager. Of him I asked if it would be possible to find out, even now, whether anyone had called to see my mother while we were at the theater on the evening of her death.

In a few moments word came back that a lady had called. She had seemed greatly disappointed at hearing that Lady Cope was out, and had inquired where she might be found. Our box for the theater had been ordered by telephone from the hotel, therefore the lady had been informed that we were at the Lyceum.

The lady had been tall, dark, dressed and cloaked in black, and she had come in a cab. She had left no name, and nothing further was known about her. But it was enough to serve as an answer to the question I had asked. The woman in black had gone to the theater in the expectation of seeing my mother, and for that purpose alone. The meeting had not come about by chance.

No one save the doctor who had attended my mother, Swift and myself knew that anything mysterious had happened that last night. Though the doctor had asked a question or two, and frowned in a puzzled way at the burn on her arm, he had not hesitated to certify that she had died from the acute attack of the heart disease which had troubled her, menacing her life for years. Any sudden shock would have aggravated this disorder, and the doctor was certain that some such shock she must have received. Beyond this he knew nothing, save that she had been absent from home for a few hours.

Swift was aware only that her mistress had not come back with me, and had returned later in a dying condition, while my knowledge was not of a kind to establish proof of foul play against any person or persons unknown.

I did not even believe that there had been actual foul play. I thought that there was a mystery; that some news of a disturbing nature had been revealed to my mother; that she had learnt some secret which had come upon her with a great shock. I wished to find the woman in black, not through a hope of bringing her to justice, but because I was sure that my mother had tried to repeat to me the secret she had herself heard. I could think of no way of learning it, except from the woman who had shown the heart-shaped scar; and though I shrank with physical loathing from the thought of seeing her again, with her cat eyes and wicked smile, still my reason told me that I must endeavor to do so if I could.

My mother had liked Roger Cope, but I did not like him; and I could not bring myself to confide in him, establishing a new intimacy between us by relating to him the events of that unhappy night. I resolved to depend upon myself alone, and when I found the newspaper cutting in the pocket of the cloak, discovering, too, that the probable owner had called at the hotel, I would not encourage the impulse to rid myself of the hateful garment.

I determined to take it away with me to the country, and decide later upon a way of using it as a clew to the mystery. Perhaps I ought to have applied to Scotland Yard, calling in the assistance of the police. But I was reluctant to do this, for I felt that such a course would be abhorrent to my mother if she could know. Besides, there was really little to tell which could make the case seem an important one.

So I kept the cloak, already vaguely forming a plan in my mind concerning it.

We went drearily down into the country, taking my mother's body; and Roger Cope went with us and was very kind.

Then came the funeral; and it was on the night which followed that my memory begins again to paint vivid pictures of events.

I was tired out. A pall of desolation had fallen upon my spirits and I had gone early to my room. Old friends of my mother's had come to me and tried to be kind, but it was a great relief to be alone.

I had thought that when I had sent Swift away and was quite by myself, above all things in the world it would do me good to cry—to cry till I should be spent with crying.

But when I stood by the window, in my long white cashmere dressing gown, with only the cold glass between me and the furious storm, the relief I had been looking forward to would not come. I had no longer any desire for tears. I could not even concentrate my mind upon my sorrow.

Suddenly I thought of the West Wing and the broken words my mother had stammered. Had she meant that I was to search for something and find it in the West Wing?

The West Wing was the oldest portion of a very old house; but there was nothing mysterious or secret about it, so far as I knew.

The chapel was there, unused for many years. There was a great picture gallery, which was also a ball room, and had a gallery for musicians at one end. There were three or four little wainscotted rooms which had once been sacred to the family priest as long ago as the days of Queen Mary. These connected with the chapel by a private staircase, and my mother had used the prettiest room in the suite, octagon-shaped and mullion-windowed, for a study. She had liked writing letters and reading there; and when she had been in the "octagon room" it was tacitly understood that she was "not at home." Nobody was allowed to break in upon her writing or other studies.

There were other rooms also in the West Wing; huge, lofty bed chambers, only occupied when we had a house party, a thing which seldom happened; though once in a while, when Roger came for the shooting, people had been asked, to please him. Old servants, who had lived at Arrish Mell Court in my father's time, soon after his marriage with my mother, could tell of gay doings, and the West Wing rooms full of guests, who danced in the picture gallery below nearly every night. But my father had died abroad when I was a baby, and we were traveling on the continent, I had been told; so that the West Wing had few bright associations for me.

If my mother had meant to send me on a mission to the West Wing to discover something of importance to her interest or my own, I thought that, without doubt, I should begin my quest in the octagon room. Probably many papers of hers were kept there, and only today I had come into possession of a bunch of keys which unlocked, among other things, the drawers of the old escritoire at which she often wrote.

I would have given almost anything if she had been able to finish the sentence broken short by death, for I could not bear to feel that there was an ardent wish of hers which I might not be able to carry out. But I could only do my best to guess at her meaning, groping in the dark; and as the sound of her voice rang in my ears like an echo from the past, I was pricked to eagerness in the desire to carry out her instructions—at once, without delay.

It was not yet 11 o'clock, and no time would be better for my quest than night, when there would be no prying eyes about, no whispering tongues.

Tomorrow, at half-past 10 o'clock, Roger was coming to Arrish Mell Court, from the inn at the village of Lull, close by, where he was spending the night. He had said that he wanted to have a talk with me on business of importance; and, as he had been my mother's lawyer for the past few years, I fancied it might have to do with money matters. I had begged for a respite of a few days before business of any sort need be discussed, but Roger had urged that everything must remain at a standstill until the matter had been thrashed out between us, adding that he was only stopping at Lull for the purpose; so that I had consented to see him. He would probably keep me talking long, and would have to be invited to luncheon (since life must go on in the usual way, even in a house of sadness); therefore, if I put off my visit to the West Wing now I must wait, at all events, until tomorrow afternoon.

I had sent Swift to bed, and I was sure that the other servants had gone to their rooms also—were probably fast asleep by this time, for it had been a long, tiring day, and we were very early people at Arrish Mell Court.

I took up a branching silver stick, holding two candles, from my mantel, and went into the corridor outside my bedroom, which was dimly lighted for the night by one hanging lamp. At the end of this corridor was a baize door, which opened into the West Wing.

I was not a cowardly or superstitious girl, for my mother had brought me up in stern creeds, and I had no fear of going at night into a part of the house which happened to be unoccupied. Without a quiver of the nerves I opened the baize door, and moved from a region of comparative light into one which would have been dark but for my two flaring candles. I went on, threading my way through several intricate passages, past the empty, closed bedchambers, until finally I arrived at the door of the rooms which had been sacred to priest and chaplain.

There was a legend that these and the private staircase which led down to the disused chapel were haunted by the uneasy ghost of a certain priest, dead in the days of Oliver Cromwell. He was supposed to have betrayed the master of the house to the enemy, and killed himself in remorse, ever after walking by night up and down the stairs or through his old rooms, telling his beads and wringing his hands. But I had almost forgotten this story, and there was no thought of it in my mind as I grasped the handle of the door.

Suddenly, as I was about to open it, I heard a faint stirring on the other side.

(To be Continued.)

MAIL ROBBERY IS CHARGED.

J. A. Josey, a Negro Special Delivery Messenger, Caught by Means of Decoy Letter.

J. A. Josey, a negro employed at the postoffice as a special delivery messenger, was arrested yesterday morning by Post-officer Inspectors R. E. Barry and R. C. Bannerman on the charge of having robbed a special delivery letter. It is stated that several similar thefts have been reported in the postoffice department lately and it is believed the man doing the stealing has been apprehended.

Josey was caught by means of a decoy letter. The inspectors placed three $1 bills in an envelope and addressed it to Isaac Sylvester, a fictitious name. The envelope was given to Josey and when returned to the office he was searched. The marked bills were found on his person.

He was then arrested and was placed in the Tower. He will be given a preliminary trial this afternoon before United States Commissioner Walter T. Colquitt. Josey denies that he is guilty of any other mail robberies.

He was recently appointed to the position of sub-letter carrier and was to have gone on duty this morning. He lives at 255 Auburn avenue and has been in the postoffice service two years. He is 22 years old. Chief Inspector Paul E. Williams, of Chattanooga, detailed Inspectors Barry and Bannerman on the case on account of the recent thefts.

Ringing noises in the ears, sometimes a roaring, buzzing sound, are caused by catarrh. Hood's Sarsaparilla cures catarrh because it purifies the blood, thereby removing the cause of the disease.

THE GLOBE CLOTHING CO.

Season at This Great Clothing Store Has Opened.

STANDARD HIGHER THAN EVER

Is One of Atlanta's Largest and Most Progressive Clothing Houses.

The Globe Clothing Company has announced the opening of its fall and winter season, with one of the largest stocks of men's and boys' clothing ever brought to Atlanta. The Globe's methods of business are decidedly progressive. This season marks many new departures in its vast clothing department, which will be greatly appreciated by its large and increasing number of patrons.

The standard of this season's clothing is higher than ever. The immense business done by the concern enables it to offer the lowest prices on all grades of men's and boys' wearables. Its stock is large, and one can choose from an unusual number of styles in all grades up to the highest.

The Globe does not handle shoes, but is devoted exclusively to the clothing and gents' furnishing business. Alterations are made without charge to insure a perfect fit, and all clothes bought of this house are kept in repair for one year free. The Globe is one of the leading clothing establishments of the south.

School Bonds Will Be Issued.

Oglethorpe, Ga., September 30.—(Special.)—The election today to float bonds for a public school building resulted overwhelmingly in favor of the bonds.

"KIM," BY KIPLING.

The virile master interpreter of human life has written a new book, "Kim." It is the product of his mature genius, working in its best loved land of India. Who there is whose heart has beat in sympathy with Kipling's characters will be glad that he has made this book. "Kim" reflects the masterly simplicity of language to which the author has attained in expressing his dramatic conception of life. "Kim" is sold by John M. Miller Co., 39 Marietta street.

Tojetti,

Platinos, original water colors, imported gravures, art novelties and full line of ... in gold and black. Sam Walker, 83 Peachtree.

FELLOWS DENIED NEW TRIAL.

Convicted of Rape on the Third Trial, He Was Sentenced for Twenty Years.

After a hearing in the state library yesterday morning, Judge W. H. Felton, of the Macon circuit, refused a new trial to Gus Fellows, of Jackson county, convicted of rape, and upon recommendation to mercy, sentenced to twenty years in the penitentiary. Judge Felton sat in the case at the request of Judge Russell, in whose circuit it came up.

Fellows was charged with rape upon a white woman in Jackson county. After his first trial at Jefferson, the result of which was he was sentenced to death, he was granted a new trial. There was one mistrial and the last time he was convicted with a recommendation to the mercy of the court. Taking this into consideration, Judge Felton gave him twenty years.

The case is a peculiar one. Fellows having made out a strong alibi through the testimony of about twenty-five witnesses. On the other hand, the victim swears Fellows is the negro who committed the crime. There was some other circumstantial evidence against him, and he was promptly convicted.

Fellows was represented by Colonel J. A. B. Mehaffey, of Jefferson, and T. J. Shackelford, of Athens. Solicitor Charley Brand appeared for the state. The case now goes to the supreme court.

The South's Opportunity

of a lifetime to see Nature's wonder, the Falls of Niagara. Low fares to the Pan-American exposition, via Philadelphia or New York and the Lehigh Valley railroad. Write Chas. S. Lee, general passenger agent, New York, for pamphlet describing the route.

You may not be expecting them, but all the same the uncles and cousins and aunts will show up serenely enough on fair week, and they'll see the thing out, too. Are you fixed for them? If you find yourself short on dining room or kitchen wares, remember that you can get the best of these goods at the lowest prices possible from the King Hardware Company, 53 and 55 Peachtree street.

TEXAS
The
KATY FLYER ROUTE
Via
THE M., K. & T. RY.
For low rates, maps, time tables, etc., write JOHN P. DALY, 621 Equitable Bldg., Atlanta, Ga.

RED CIRCLE PILLS
WILL ABSOLUTELY CURE
DYSPEPSIA and INDIGESTION
Without Nausea, or Griping or in any way interfering with your daily vocation, or your money REFUNDED. 25 Doses 25 cents. Sold by all druggists. Trade supplied by LAMAR & RANKIN DRUG CO., and JOHN B. DANIEL, Atlanta, Ga.

NO CURE, NO PAY.
MEN.—Stop taking medicine. If you have small, weak organs, lost power or weakening drains, our Vacuum Organ Developer will restore you. No drugs. Stricture and Varicocele permanently cured in 1 to 4 weeks; 75,000 in use; not one failure; not one returned; effect immediate; no C. O. D. fraud; write for free particulars, sent sealed in plain envelope.
LOCAL APPLIANCE CO, 196 Thorp Blk, Indianapolis, Ind.

G. W. ADAIR, Real Estate.
We represent for an out-of-town company several residences that have been taken by foreclosure, and can offer special inducements in order to start the sale of this property.
We will sell an 8-room, 2-story residence, with gas, water, bath and sewerage, on East Pine street, near Piedmont, for $3,000, on the following terms: Five hundred dollars cash, balance $35 a month for 100 months, with 7 per cent interest, notes payable on or before.
This house is in the famous Calhoun street school neighborhood, and in a block which has built up more in the past year than any similar block in the city.
Is not this the time to buy, when you come in contact with an owner who wants to sell?
G. W. ADAIR, 8 Wall St.

The "Best" Office Supplies
Pens, Pencils, Writing-fluids, Mucilage, Erasers, Fasteners, Rubber Bands, Paper Clips and Files, etc., and a large line of Ready-made Blank Books.
THE FOOTE & DAVIES COMPANY
The Best in Printing and the Allied Arts
65 E. Alabama St. Atlanta, Georgia

SPEED! SPEED!
100 HORSES 100
PROPERTY OF
JEWELL & PATTERSON, Lexington, Ky.,
TO BE SOLD AT
The Brady-Miller Stables
Wednesday, October 2.
SEND FOR CATALOGUE.
We promise to show you in this consignment a first-class lot of Horses---as much speed as we ever shipped at one time. In fact, a first-class lot, as this is the kind the trade seems to demand. JEWELL & PATTERSON.

SOUTHERN RAILWAY
Offers Extraordinary Low Rates to
Buffalo Exposition!
$24.50 Via Cincinnati, Good 20 Days, Stop-overs Allowed
$25.85 Via Washington and Philadelphia, good 20 Days. Stop-overs Allowed.
$42.85 VIA NORFOLK, STEAMER, AND NEW YORK.
Many Hours Quickest Line
Pullman Sleepers, Superb Coaches, Dining Cars.
BE SURE THAT YOUR TICKETS READ VIA
Southern Railway,
The Acknowledged Standard Route to Buffalo Via Cincinnati or Washington
For full information call at City Office, Kimball House corner, 'Phones 142, or Unior Depot, 'Phone 178, or Address - - - -
BROOKS MORGAN, D. P. A., ATLANTA.

LOW RATES
Daily to
BUFFALO
And Return Via
Big Four Route,
Affording an opportunity to visit the Pan-American exposition and Niagara Falls. Stop-over allowed at Buffalo and Niagara Falls on tickets to New York, Boston and all eastern points.
Union depot connections in Cincinnati, avoiding omnibus transfers.
Four fast trains daily. Hours quickest.
Choice of lake ride between Cleveland and Buffalo on C. & B. steamers.
Call on or write agents "Big Four" for full information, time of trains, circulars of the exposition, etc.
Warren J. Lynch, general passenger and ticket agent; W. P. Deppe, assistant general passenger and ticket agent; J. E. Reeves, general southern agent, Cincinnati, Ohio; C. C. Clark, traveling passenger agent, Chattanooga, Tenn.

Hotel Bienville,
MOBILE, ALA.

ROOMS:
$1.00 and up.
$1.50 with bath and up.
Large Sample Rooms.
Restaurant and Buffet.
New European Hotel.

A. F. LIEBMAN,
Real Estate Renting and Loans,
28 Peachtree Street.
Look at This:
We have three six-room houses on good street that rent for $12 per month, that can be bought for $850 each.
Also a four-room house that rents for $6.00 per month, that can be bought for $475.
A. F. LIEBMAN,
28 Peachtree St.

SPECIAL NOTICES

FUNERAL NOTICE.

DUBREUIL—Died, at the residence of Mr. and Mrs. J. B. Fallaize, 241 Lawton street, West End, Mr. Peter Dubreuil, aged 73 years, father of Mrs. J. B. Fallaize. Funeral will take place Tuesday at 3 o'clock. Interment at Westview.

DIED.

HOGAN.—Mrs. John T. Hogan died at 9:30 p. m. at her residence in Edgewood, after a long sickness from paralysis. She is survived by her husband and eleven children. Funeral notice later.

MEETING.

A regular communication of Georgia lodge, No. 96, F. and A. M., will be held in Masonic hall this (Tuesday) evening at 7:30 o'clock sharp. All members are summoned to attend. Important business and work in F. C. degree.
WILLIAM M. SLATON, W. M.
M. Z. CRIST, Secretary.

THE WEATHER.

Washington, September 30.—Corecast for Tuesday and Wednesday:
Virginia—Fair Tuesday and Wednesday; light northerly winds, becoming variable.
Georgia, North and South Carolina—Fair Tuesday and Wednesday; variable winds.
Eastern Florida—Partly cloudy Tuesday and Wednesday, with occasional showers; variable winds.
Western Florida, Alabama, Mississippi and Louisiana—Fair Tuesday and Wednesday; light, easterly winds.
Eastern Texas—Fair Tuesday and Wednesday; light east to southeast winds.
Western Texas—Fair Tuesday and Wednesday; variable winds.
Tennessee—Generally fair Tuesday and Wednesday; easterly winds, becoming variable.
Kentucky—Fair Tuesday; warmer in northern portion, Wednesday fair; easterly winds, becoming variable.

Local Meteorological Report.

Highest temperature	82
Lowest temperature	62
Mean temperature	72
Normal temperature	67
Precipitation for past 24 hours	.00
Excess since first of month	.04
Excess since January 1	10.26

From Other Stations.

STATIONS.	Temperature at 7 a. m.	Highest Temperature.	Rainfall in past 12 hours
Abilene, clear	80	86	.00
Augusta, clear	80	86	T
Buffalo, clear	58	62	.00
Charleston, partly cloudy	76	82	.00
Charlotte, clear	74	80	.00
Chattanooga, clear	72	80	.00
Chicago, clear	64	66	.00
Cincinnati, clear	66	70	.00
Corpus Christi, clear	78	82	.00
Detroit, clear	56	66	.00
Dodge City, clear	76	86	.00
Galveston, clear	78	82	.00
Huron, cloudy	52	56	.06
Jacksonville, cloudy	76	82	.01
Jupiter, partly cloudy	82	86	.00
Kansas City, cloudy	78	86	.00
Key West, clear	82	88	.00
Knoxville, clear	68	78	.00
Memphis, clear	78	84	.00
Mobile, clear	78	86	.00
Montgomery, clear	80	86	.00
New Orleans, cloudy	78	84	.00
New York, clear	64	78	.00
Norfolk, clear	72	80	.00
Omaha, clear	78	84	.00
Palestine, clear	76	84	.00
Port Eads, cloudy	78	84	T
Raleigh, clear	74	82	.00
Rapid City, clear	52	58	.00
St. Louis, clear	80	84	.00
St. Paul, rain	62	64	.08
Savannah, clear	72	86	T
Tampa, cloudy	72	86	.02
Vicksburg, clear	76	84	.00
Washington, clear	68	80	.00
Wilmington, cloudy	76	84	T

T indicates trace of rain or snow.
J. B. MARBURY, Local Forecast Official.

Arrival and Departure of Trains.

CENTRAL OF GEORGIA RAILWAY.

Arrive From		Depart To	
Jonesboro	6 45 am	*Jonesboro	5 50 am
*Savannah	7 25 am	*Savannah	8 00 am
*Jonesboro	8 05 am	Hapeville	8 30 am
Hapeville	9 40 am	Jonesboro	12 10 pm
Macon	11 20 am	Hapeville	3 40 pm
Jonesboro	2 05 pm	*Macon	4 05 pm
Hapeville	4 50 pm	Hapeville	5 00 pm
Hapeville	6 15 pm	Jonesboro	6 10 pm
Savannah	7 45 pm	*Savannah	9 00 pm
Jonesboro	8 10 pm	Jonesboro	11 10 pm
Following Trains Sunday Only:		Following Trains Sunday Only:	
Hapeville	10 45 am	Hapeville	9 10 am
Hapeville	2 05 pm	Hapeville	12 50 pm

WESTERN AND ATLANTIC RAILROAD.

Arrive From		Depart To	
*Nashville	7 30 am	*Nashville	8 15 am
Marietta	8 40 am	Marietta	12 10 pm
*Nashville	11 35 am	*Nashville	5 00 pm
Marietta	2 40 pm	Marietta	5 30 pm
*Nashville	7 30 pm	*Nashville	8 30 pm

SEABOARD AIR LINE RAILROAD.

Arrive From		Depart To	
*Norfolk	8 00 am	*Clinton	6 35 am
*Washington	3 55 pm	*Washington	12 00 n'n
*Clinton	7 00 pm	*Norfolk	8 00 pm

GEORGIA RAILROAD.

Arrive From		Depart To	
*Augusta	5 00 am	*Augusta	7 55 am
Conyers	6 45 am	Lithonia	10 05 am
Covington	7 45 am	*Augusta	3 10 pm
*Augusta	12 20 pm	Conyers	5 00 pm
Lithonia	3 25 pm	Covington	6 10 pm
*Augusta	8 00 pm	*Augusta	11 35 pm

ATLANTA AND WEST POINT RAILROAD.

Arrive From		Depart To	
*Montgomery	11 40 am	*Montgomery	5 30 am
*Selma	7 30 pm	*Montgomery	12 30 pm
*Selma	11 40 pm	*Selma	4 20 pm
LaGrange	9 25 am	Palmetto	12 01 pm
Palmetto	2 15 pm	LaGrange	5 30 pm
Sunday Only.		Sunday Only.	
LaGrange	10 30 am	LaGrange	9 10 am

ATLANTA, KNOXVILLE AND NORTHERN. (Via W. and A. R. R. to Marietta).
Leave Atlanta for Knoxville 9 15 am
Arrive Atlanta from Knoxville 7 30 pm
*Daily. All other trains daily except Sunday.

Southern Railway,
Famous for Its Great Through Trains and Dining Car Service.
THROUGH COACHES AND SLEEPERS
IN ALL DIRECTIONS.
The Standard Route To the East

"The Washington and Southwestern Limited."
One of America's Finest Trains
Runs solid Atlanta to Washington, Baltimore, Philadelphia and New York. Club Cars, Library Observation Cars, Palace Drawing Room Sleepers and Dining Cars. Leaves Atlanta 12 noon daily, arrives Washington 7 a. m., and New York 12:40 noon.

The United States Fast Mail.
Solid Vestibuled Train, Atlanta to Washington and New York. Through Modern Vestibuled Coaches, Pullman Sleepers and Lenox Car. Sleeping Cars for Asheville, Richmond and Norfolk. Connections for all Virginia and Carolina Resort Places. Leaves Atlanta 11:50 a. m.; arrives Washington 8:30 p. m., New York 9 a. m.

"The Cincinnati and Buffalo Limited"
Through to Cincinnati without change. Sleeping Cars to Louisville, Cincinnati and Buffalo. Leaves Atlanta 5:15 p. m., arrives Cincinnati 8 a. m., Louisville 8:10 a. m. and Buffalo 7:30 p. m. next day.

"The Cincinnati and Louisville Day Express."
High Class Coaches, Sleepers and Dining Cars. Leaves Atlanta 5:30 a. m., arrives Cincinnati 7:30 p. m., and Louisville 7:30 p. m.

"The Kansas City Limited."
Through Chair and Observation Car Atlanta to Memphis; Day Coaches and Pullman Sleeping Cars. Leaves Atlanta 6 a. m., arrives Memphis 8:10 p. m., Kansas City 9:40 a. m. Has the Quickest to Kansas City, Denver and the West.

"The Florida Limited."
Through Coaches and Sleepers to Jacksonville. Leaves Atlanta 10:45 p. m., arrives Jacksonville 8:30 a. m.
For rates, information, sleeping car berths, etc., apply Kimball House Corner, 'Phone 1 or Union Depot, 'Phone 178.